THE ATLANTA CONSTITUTION.

BY W. A. HEMPHILL & CO.] ATLANTA, GEORGIA, TUESDAY, DECEMBER 5, 1871. [VOLUME IV---NUMBER 149

Evening Edition.

Price Five Cents

MONDAY, DECEMBER 4, 1871.

☞ *See Telegraphic News on Fourth Page.*

Chief Justice Lochrane Resigned.

We understand that the resignation of Chief Justice Lochrane has been handed in to the acting Governor.

Requested to Retire.

In the North Carolina Legislature, which met on Monday last, a resolution calling upon Zebulon B. Vance to return his credentials as United States Senator elect was agreed to. This is preparatory to electing some one who is not disqualified under the Fourteenth Amendment.—*Baltimore Sun.*

Montgomery Blair's View of Democratic Policy and Grant's Re-Election.

Montgomery Blair has been interviewed on the political situation, and a two-column account thereof appears in a Sunday paper in Washington. He is strong in his indorsement of the passive policy, and he says that Grant must be defeated at all hazards. The movements, he thinks, will take practical shape when Congress assembles. On this point, he says, members of Congress and Senators will come together, and there will be a mutual interchange of opinion.

Littell's Living Age.

"Year by year those who wish to keep themselves informed in the literature of the day, come more generally to recognize The Living Age as one of the best means for attaining that end within the reach of persons of moderate leisure." This is owing to the fact that The Living Age, being published in weekly numbers of sixty-four pages each, gives more than three thousand double-column octavo pages of reading matter yearly, and is thereby enabled to present with a satisfactory completeness, nowhere else attempted, whatever is of immediate interest or permanent value in the vast and generally inaccessible mass of foreign periodical literature, a literature embracing the productions of the ablest living writers in every department, whether relating to history, biography, fiction, poetry, wit, science, politics, theology, criticism or art. As a fresh and thorough weekly compilation, therefore, of the admirable and noteworthy in current literature, including essays, reviews, serial and short stories, poetry, scientific, historical, and political information, it has become invaluable, in the great and growing multiplicity of quarterlies, monthlies, and weeklies, to every person or family of intelligence and taste.

The subscription price ($8 a year) is cheap in proportion to the amount of reading matter furnished; but for those who desire the cream of both home and foreign literature a still cheaper offer is made by the publishers (Littell & Gay, Boston,) viz: for $10, they will send The Living Age, weekly, and either one of the leading American $4 monthlies, for a year; or for $8 50 The Living Age and Our Young Folks. "Possessed of The Living Age and of one or other of our vivacious American monthlies, a subscriber will find himself in command of the whole situation." The next volume of The Living Age begins January 1st.

Georgia News Items.

[CONDENSED FOR THE CONSTITUTION.]

The tragedian Harry Seymour is in Savannah.—*Savannah Republican.*

Mr. P. S. Robinson, of Blakely, is dead. *Early County News.*

Mr. Joseph Brown, an old citizen of Talbot county, is dead.—*Talbotton Standard.*

John M. Brown, of Barker county, was admitted to the bar at Columbus Superior Court.

I. W. Early, Esq., was admitted to practice law, at the recent session of Rockdale Superior Court.—*Examiner.*

The St. Andrews Society, of Savannah, celebrated its one hundred and seventh anniversary on the third of November.—*Savannah News.*

At a meeting of the Democratic party of Scriven county, Hon. John C. Dell, Representative from the county, was selected as the delegate to cast the vote in the gubernatorial convention.—*Chronicle and Sentinel.*

On Saturday of last week, near the line of Upson and Taylor counties, a difficulty occurred between a Mr. Culver and a Mr. Williams, the last named gentleman was so severely cut that it produced death.—*Thomaston Herald.*

A majority of the farmers of Randolph and surrounding counties have made corn enough to do them till another crop is made. Some few will have a little to spare. Sweet potatoes are selling in Cuthbert at forty cents per bushel.—*Cuthbert Appeal.*

The Democracy of Clark county have selected Colonel W. L. Mitchell, Judge James Pittard, W. W. Lumpkin, Esq., and Emory Spear, Esq., to represent them in the State Convention. The first snow of the season at Athens fell on the last day of November. *Southern Banner.*

A difficulty occurred in the Court House in Columbus on Thursday, between Sheriff Jesse G. I. Bradford and R. J. Moses, Jr., Esq. Friday evening it was stated that the Sheriff could not live on account of injuries received. At night he was reported easy, with every symptom of recovery.—*Columbus Sun.*

There was a shooting affair in Augusta on Friday between Captain Wm. Bachelor and Sergeant Mike Hall, of the police force. One or two shots were fired. Hall's ball missed his antagonist, while that of the latter struck directly over the Sergeant's heart, hitting his watch, stopping the onward course of the ball.—*Constitutionalist.*

Eighteen marriage licenses were issued for whites by the Ordinary of Chatham during the month of November. The colored waiters at the hotels in Savannah combined and had a "strike" on the 1st inst. At the Scriven House, nearly thirty were shipped instanter; at the other hostelries a similar plan was adopted. Some of the strikers became penitent, and begged to be taken back, but were refused their request. The movement threw some fifty or more men out of employment. The fine new hotel at White Bluff, known as the Branch House, was burned to the ground on the 1st inst., and with all its splendid furnishings completely destroyed.—*Savannah Advertiser.*

Hon. Wright Brady, member of the Legislature from Sumter county, died at home a day or two since. Mr. John Y. Napier, of Houston county, died last week. M'lle Ronzeta's Pantomime and Comic Troupe are filling an engagement in Macon. Captain T. G. Holt, President of the Bibb County Agricultural Society, took the premium of four hundred dollars offered by the Savannah Chamber of Commerce at the fair in that city, for the best five bales of upland cotton. At the Democratic meeting in Bibb county on Saturday, General W. S. Holt, T. G. Holt, Jr., B. Hill, Esq., T. B. Gresham, Esq., John B. Wrenn, Esq., and E. F. Best, Esq., were selected to represent the county in the Gubernatorial Convention. The Houston Democrats have chosen Messrs. C. C. Duncan, C. D. Anderson, and J. W. Mathews as delegates to the State Convention. The Democrats of Wilkinson county, have selected as delegates to the State Convention M. E. Boatright, J. G. Ockington, J. T. Lingo, W. M. Whitehust. Their first choice for Governor is Judge Hiram Warner.—*Telegraph and Messenger.*

Democratic Meeting in Dade.

TRENTON, November 21, 1871.

A meeting of the Democratic party of Dade county, was held in the Court House to-day. J. G. Pace, Esq., was called to the chair, and Robert H. Tatum requested to act as secretary.

On motion of Captain E. T. Rogers, Robt. H. Tatum explained the object of the meeting.

Judge M. Nickolas offered the following resolution, which was unanimously adopted:

Resolved, That Colonel R. H. Tatum and A. L. Howard, Esq., be and they are hereby appointed delegates to represent the Democratic party of Dade county, in the Gubernatorial Convention of the Democratic party of of the State, to assemble in Atlanta, for the purpose of nominating a candidate for Governor.

Resolved, That the proceedings of this meeting be forwarded to THE ATLANTA CONSTITUTION for publication.

Whereupon the meeting adjourned.

J. G. PACE, Chairman.

R. H. TATUM, Secretary.

Hon. Enoch Steadman for Governor.

COVINGTON, GA., Nov. 30, 1871

Editors Constitution: The many dangers which beset our State government and threaten our future prosperity, make it incumbent upon the convention, soon to assemble, to be exceedingly careful in the selection of a man or a candidate for Governor. (I presuppose his election: the enemy are disorganized and disbanded.) At all times, but particularly at this juncture, should our Governor be a tried man; of strong and vigorous mind; of shrewd investigation and thought; of boldness and courage to detect and expose our enemies; of incorruptible integrity; and with enlarged views of our future development. The important issues that are likely to come before him, will require prompt, energetic and decisive action. To understand and detect the corrupt combinations and designs of the railroad and other rings, headed as they are by the most shrewd, insidious and insinuating of men, will require no common acuteness.

To expose those who are suspected of corruption, and corrupting, men of large fortunes and high social position, will require more nerve than is the lot of many to have. To be incorruptible, is to be what we most need, and have had the least of. In view of these facts, I would call attention to the claims the State of Georgia have at this time to the services of Hon. Enoch Steadman, at present the Senator from the 27th District. The office seeks the man. He—his mind, his character—need no eulogium from me. But to name him is but for approval by all who know him; but to be acquainted with him, is to recommend him prominently to all.

SLIGO.

RINGGOLD, GA., December 2, 1871.

A meeting of the Democratic party having convened at the court house at Riggold, in Catoosa county, according to previous notice, to appoint delegates to the Gubernatorial Convention to be held in Atlanta on the 6th instant, upon motion W. L. Whitman was called to the chair and O. W. Trimmier requested to act as secretary.

The object of the meeting being explained by the chairman, upon motion a committee of five was appointed to report business for the action of the meeting, which committee reported through their chairman the following resolutions:

Resolved, 1st. That this Convention do hereby appoint our representatives, Hon. W. H. Payne and Dr. A. L. Berry, as delegates to represent this, Catoosa county, in the Gubernatorial Convention to be held on the 6th inst., at Atlanta, Georgia.

Resolved, 2d, That said delegates be and the are hereby instructed to vote first of all for the Hon. Hiram Warner, as the first choice of this meeting, and when they fail to secure his nomination, (if at all) then for the Hon. Milton Smith Speaker of the House of Representatives as our second choice.

Resolved, 3d. That our delegates are hereby instructed to stand to and vote for the aforesaid men while there may be a possibility of success for either of them; and when they fail in this, if fail they must, then to exercise a sound discretion in voting for the next best man who is honest and capable.

A. T. ROCKELD,
A. L. BORRY,
W. DICKSON,
A. S. FOWLER,
R. A. STORY,
Committee.

On motion, the report of the committee was unanimously adopted.

The meeting then, on motion, adjourned *sine die.*

W. L. WHITMAN, Chairman.

O. W. TRIMMIER, Secretary.

The Cartersville and Van Wert Railroad and the 275 Bonds--What is Right to be done in Regard to Them!

Editors Constitution: "Truth" says the road is built to the State terminus, now called "Rock Mart." Who built it? H. I. Kimball & Co. Where did he get the money? In New York. Who let him have it? Henry Clews & Co. What use was made of the money? It went to build the road, to equip it, and to extend the grading from Rock Mart to the Alabama line. How much did this cost? It cost more than the 275 bonds are worth.

Who is benefitted by this? H. I. Kimball? No. Rufus Bullock? No. Why? Because the money was spent to build and equip this road, and to extend the grading to the Alabama line, therefore it did not go into their pockets. Did the company receive the benefit? No; they must pay Clews & Co., before receiving any benefit.

Who, then, is benefitted? Answer. The State of Georgia and the people on the line of this road, living at Cartersville, at Stilesboro, Euharlee, Rock Mart, Van Wert, and Cedar Town. How much? A million will not balance the account. How benefitted? The people on the line, by facilities afforded and by doubling and trebling the value of property; the State, by increased values of taxable property, by multiplying her products, by making things valuable where they were worthless, by increase of population, adding to towns where they were and building towns where they were not, and by opening up to the world a country and its resouces which was a waste wilderness. These are the parties benefitted, and no one else—unless it be "Henry Clews & Co." All they ask or expect is their interest on money spent for Georgia and her people, and a fair commission thereon; and even this, with the money itself, it is thought that some would refuse to pay. We cannot suppose that of any. Would we of Georgia have a man abroad bring his money into our household to improve and adorn it and not pay it back? We would think this to dogged'y mean for Georgians to think of. We should not have it so recorded. What, then, should be done? Justice says pay Henry Clews & Co. their money with interest, and charge every dollar. Wisdom and true policy ratify this. How shall they be paid? We answer: If the bonds can do it, call them home, make the illegal indorsement legal, by an order from the Van Wert Railroad Company to the Governor to indorse them, after a statement of amount, then legalize the indorsement, and let the bonds be paid to Henry Clews & Co., at valuation.

But it is said Governor Bullock violated the law, acted corruptly, and ought to be impeached on account of the bonds. Very well. But the matter with Henry Clews & Co. means business, and with good Legislators, should attend to it without delay. Then, if they please, impeach Bullock, for corruption and unlawful acts. On that matter we will not prejudge, but simply say, that it would be case made for corruption, when the money and funds used benefitted only, not himself, but the party who impeaches. Let this be as it may. The bonds when made legal, are the easiest way for Georgia to pay this claim. They will date from the day of their payment to Henry Clews & Co. When the first coupons are payable, if the company fail to pay, let the State pay them, and take the road with its franchises, etc. They are worth more money, and if the State prospers, there are capitalists who will provide for the bonds and take the road. Let, therefore, this Legislature, chosen by Georgians, demonstrate their wisdom by dispensing with this business affair promptly, clearly with Henry Clews & Co. The honor and dignity of the State will be upheld, and economy consulted by so doing.

MARK A. COOPER.

GEORGIA LEGISLATURE.

MONDAY, December 4, 1871.

SENATE.

The Senate met, President Trammel in the Chair.

Prayer by Rev. Mr. Ketchum.

On motion the roll call was dispensed with.

The Journal was read and approved.

A bill to equalize taxation in this State being unfinished business, was taken up.

The bill provides for the appointment, by the ordinary of each county, of three tax assessors, who shall asses all lands in the county.

Mr. Smith spoke in favor of the bill, on the ground that it would tend to increase the amount of taxes, by restraining the practice of making false returns, and would place honest men on an equal footing with those making such returns.

Mr. Burns opposed the bill as an unnecessary innovation on a time honored system. It is impracticable and would demand an entire change of the revenue system. It nullifies offices. The tax laws are already complete, and he thought the oath of the owner ought to be conclusive as to the value of property, he being the best judge thereof.

Mr. Hinton favored the bill. The present system puts a premium on dishonesty. He said two-thirds of the property owners give in their lands below their real value. It is no hardship to refuse the tax-payer the privilege of valuing of his own property than to excuse a judge from presiding in a case involving his own interest. The bill was passed by yeas 19, nays 18.

On motion of Mr. Brown the bill providing for the pay of officers, was taken up on its passage.

This bill provides that the pay of officers shall be $10 per day, and of members $7 per day, with five dollars for every twenty miles traveled in going and returning.

The Judiciary Committee reported in favor of its passage.

Mr. Nunnally offered a substitute fixing the per diem of officers hereafter at $10 for President and Speaker, $9 for Secretary and Principal Assistant, and $7 for all other officers and members, intended to take effect after this session. He considered the original bill retroactive and unconstitutional in divesting vested rights.

The substitute was lost by, yeas 13, nays 25.

The original bill was passed by

Yeas—Messrs. Anderson, Brock, Brown, Bruton, Burns, Cameron, Campbell, Clark, Colman, Cone, Deveaux, Estes, Erwin, Griffin, Hillyer, Hinton, Hoyle, Jervis, Jones, Jordan, Kirkland, Kibbee, Lester, Matthews, Nichols, Peddy, Reese, Richardson, Simmons, Smith, Steadman, Wallace, Wellborn and Welch—34.

Nays—Messrs. Black and Hicks—2.

Mr. Nichols offered a resolution that the General Assembly shall adjourn *sine die* on Saturday, 9th instant, unless it shall be necessary to remain longer in order that important bills may be passed upon by the Executive.

The Senate refused to take up the resolution.

BILLS ON THIRD READING.

A bill to extend the 11th section of an act passed in 1850, in relation to tax collectors of Chatham county to tax collectors of Fulton county. Passed.

A bill to amend an act incorporating the Gate City Insurance Company of Atlanta Passed.

A bill to allow the town of Forsyth to issue bonds to purchase stock in the Hillyer Male Institute and the Monroe Female Institute. Passed.

A bill for the relief of J. A. Crowell. Lost.

A bill to releive from taxation in this State widows disabled and maimed persons, upon property to the value of $500. The Judiciary Committe reported adversely.

Mr. Smith moved to disagree to the report upon the ground that all these classes of persons needed and deserved the protection afforded by the bill.

The motion was lost, and the bill lost.

A bill to change the time of holding the Superior Courts of the Brunswick Circuit. Passed.

A bill to exempt firemen from jury duty. The bill exempts 60 members of engine company, 50 of hook and ladder companies and 40 members of hose companies.

Mr. Lester moved to amend by striking from the bill all that relates to exempting of members of companies hereafter to be organized. Adopted.

Mr. Simmons moved to amend that when the population is between ten and fifteen thousand three hundred alone shall be exempt. Adopted.

The bill was passed.

A bill to repeal an act requiring Justices of the Peace to act as road commissioners of Pulaski county. Passed.

A bill to provide for taking testimony by written depositions in a manner not now allowed by law.

A bill to amend an act incorporating the Ocmulgee River Railroad Company, and for other purposes. Passed.

A bill to incorporate the Wayman and Franklin Manufacturing Company of Upson. Passed.

A bill to incorporate the Flint River Manufacturing Company of Upson. Passed.

A bill to create a new judicial circuit, to be called the Oconee Circuit, out of the Southern, Macon, and Middle Circuit. Passed.

The Senate then adjourned to meet at 3 o'clock P. M.

HOUSE.

MONDAY, December 4, 1871.

House met at 10 o'clock A. M., Speaker Smith presiding.

Prayer by Rev. W. H. Strickland.

The Journal was read and approved.

Mr. Griffin, of Houston, moved to reconsider so much of Saturday's proceedings as relates to the passage of a bill to protect the people of this State in the illegal and fraudulent issue of bonds.

Mr. Hudson called the previous question. The call was sustained.

The motion was put and lost.

The motion to reconsider the loss of a bill to repeal the usury law, which went over under the rule on Saturday, was taken up as unfinished business.

Mr. W. D. Anderson made the point of order that the failure to sustain the main question was equivalent to laying the bill on the table, and that it would take a majority vote to bring the bill before the House.

This point was ruled as well taken.

Mr. McMillan moved to take up the bill, and said that a substitute had been prepared which he would support.

Mr. McMillan's motion prevailed.

Mr. W. D. Anderson moved to lay the motion to reconsider on the table.

This motion prevailed.

A resolution by Mr. Hudson, requesting the members of this House to wear the usual badge of mourning thirty days in respect to the memory of Hon. Wright Brady, deceased, was adopted.

On motion of Mr. Jackson, the rules were suspended to take up a bill to amend an act to establish a system of public instruction in this State.

On motion of Mr. Russell, the bill was acted on by sections.

The only important change in the old law consists in abolishing District trustees and providing for County Board of Education to be elected by the grand jury.

Messrs. Griffin, of Houston, Hillyer and Putney opposed this change, arguing that the selection of the trustees or board should be left to the people.

Mr. Russell said that the old law often resulted in the election of ignorant men, and as the grand jury is most generally composed of the best men in the county, selections thus made would be good.

The bill, as amended, was passed.

The bill to secure to the educational department the fund set apart for educational purposes.

Mr. Jackson moved to fill the blank with $1,013,000, and stated that this amount of bonds would be better than to appropriate $700,000, the amount which the State owes the educational fund.

Mr. Simmons of Gwinnett, said that he hoped the bill would not pass. That for himself he would not consent to vote one dollar to sustain the system of public education inaugurated by the last Legislature. His opposition to the passage of the bill was not based upon any feeling of hostility to public education. He would gladly do anything in his power to bestow the blessing of an education upon every child in Georgia, but the present system was totally impracticable in view of the impoverished condition of the people, and the heavy indebtedness of the State. To support the present system, so that it would prove practical, would require an appropriation of twenty or thirty millions of dollars as a permanent school fund. Georgia would have staggered under this heavy burden, even in her most prosperous days. Every dollar we vote to sustain this system, is that much thrown away. The *pro rata* share to each child under the present large fund now set aside for educational purposes, under the act of 1870, does not exceed $1 25 per head. This is practically no help and, therefore, is really thrown away. If in his power he would wipe out the whole of the act of 1870, and in lieu thereof would establish a poor school system that would be of advantage to the poor children of Georgia.

Mr. Griffin, of Houston, favored an issue of bonds or an appropriation urging that it is due to the orphans of Confederate soldiers, as well as all the children of the State, that means for their education should be raised.

Mr. Bacon wanted to give the system a fair trial, and was in favor of inserting some amount approximating the sum recommended by the committee through Mr. Jackson.

Mr. Scott said that he opposed the school system as adopted in 1870, but that it passed and honest people have acted under it, and good faith ought to be kept with them. He is in favor of making some provision for giving to the Educational Department such such sums as have been specially set apart for it by the Constitution.

Mr. W. D. Anderson was opposed to imposing such an additional burden upon the already overburdened people of this State. He was willing to see the money which the Constitution sets apart devoted to school purposes. He urged his views earnestly and eloquently.

Mr. McMillan said that the last General Assembly appropriated a part of the educational fund to other purposes, and as the law has been administered the children do not reap the benefit of the money set apart for school purposes. He discussed the circuities connected with the money for this purpose. He was in favor of educating the children, but was not in favor of so doing through the present channels.

Mr. Jackson said that the only additional issue of bonds required will be about $395,-282. Governor Bullock has partially placed back $268,000 worth of bonds instead of those which had been used for other purposes. He said that the State is only asked to pay the interest on the indebtedness to the educational fund.

Mr. Pattillo called the previous question. The call was sustained.

A motion by Mr. Riley to indefinitely postpone the whole matter was lost.

Mr. Jackson's motion to insert $1,013,000 was lost.

Mr. Jackson moved to insert $482,283, the amount owed to the educational fund by the State since 1868, when the new Constitution was adopted.

Mr. Cumming said that the idea that this amount is a debt of the State is erroneous, for the State cannot owe herself, but a fund which should have been used for the purpose for which it was set apart. He was opposed to inserting any amount in the blank.

Mr. Dell moved to lay the whole matter on the table. Lost.

Mr. Pou favored Mr. Jackson's motion, and said that the Constitution requires that money raised from certain sources should be devoted to educational purposes, and that requirement should be carried out; even if the money has been stolen it ought to be made good, and teachers who have labored in the cause should be paid.

Mr. Jackson's motion to insert $432,283 was lost.

Mr. Scott moved to lay the bill on the table for the of purpose amendment. This motion prevailed.

Mr. Kelly moved to adopt a resolution requesting the Governor to pardon John Bannon a convict in the penitentiary. He urged his motion in a short but pathetic address.

Mr. McMillan, as chairman of the Committee to which a memorial asking for the adoption of such a resolution was referred, stated the circumstances moving the Committee to report favorably on the memorial.

Messrs. Snead and Cumming stated the circumstances connected with the murder by Bannon in Richmond county.

The resolution was not adopted.

A message from the Governor was received saying that an act to repeal the election law, approved October 3, 1870, had been approved and signed.

House adjourned until 3 P. M.

Standing Committees of the Georgia Senate and House.

Judiciary—Reese, Chairman; Brown, Candler, Wellborn, Nunnally, Hillyer, Nichols, Hoyle, Brock.

Finance—Simmons, Chairman; Hinton, Candler, Burns, Hillyer, Lester, Heard, Nichols, Bruton, Brown, Kibbee.

Enrollment—Hoyle, Chairman; Wellborn, Hillyer, Peddy, Brown, Kibbee, Welch.

The State of the Republic—Wellborn, Chairman: Reese, Hillyer, Brown, Kibbee, Hinton, Brock.

Education—Nichols, Chairman; Kibbee, Jervis, Reese, Lester, Clark, Campbell.

Internal Improvements—Nunnally, Chairman; Burns, Bruton, Erwin, Black, Hinton, Jervis.

Banks—Lester, Chairman; Hillyer, Simmons, Burns, Erwin, Welch, Steadman.

Privileges and Elections—Brown, Chairmain; Heard, Griffin, Kirkland, Kibbee, Hicks, Estes.

Petitions—Estes, Chairman; Hoyle, Black, Cone, Cameron, Colman.

Public Buildings—Erwin, Chairman; Kirkland, Lester, Black, Burns, Bruton, Cone.

The Penitentiary—Kibbee, Chairman; Nichols, Jones, Cone, Candler, McWhorter, Wallace.

Lunatic Asylum.—Hinton, Chairman; Simmons, Erwin, Smith, Kibbee, Mathews, Welch.

Military—Jervis, Chairman; Kirkland, Cone, Erwin, Brock, Estes, Deveaux.

Printing—Hillyer, Chairman; Candler, Simmons, Hinton, Wellborn, Richardson, Clark

Deaf and Dumb Asylum—Burns, Chairman; Jones, Black, Richardson, Hillyer, McWhorter, Jervis.

The Institution of the Blind—Jones, Chairman; Simmons, Hoyle, Cone, Henry, Kirkland, McWhorter.

Agriculture and Manufactures—Steadman, Chairman; Jones, Mathews, Jordan, Erwin, McWhorter, Anderson.

Auditing—Candler, Chairman; Bruton, Nichols, Peddy, Heard, Kibbee, Wallace.

Engrossing—Jordan, Chairman; Hillyer, Cameron, Hicks, Cone, Black, Brock.

Journals—Cone, Chairman; Cameron, Hicks, Mathews, Welch, Bruton, Wallace.

State Library—Heard, Chairman; Black, Estes, Jervis, Welch, Colman, Wallace.

New Counties and County Lines—McWhorter, Chairman; Kirkland, Jordan, Anderson, Smith, Cone, Crayton.

Judiciary—Hoge of Fulton, Chairman; Wm. D. Anderson of Cobb, Phillips of Echols, Graham of Dade, Bacon of Bibb, Snead of Richmond, Simmons of Gwinnett, Murphy of Harris, Pou of Muscogee, Scott of Floyd, Edwards of Elbert, Peeples of Berrien, Dell of Screven, Hunter of Brooks, Cumming of Richmond, Pierce of Hancock, Russell of Chatham.

Finance—Rawls of Effingham, chairman; Cumming of Richmond, Crittenden of Randolph, Netherland of Rabun, Barksdale of Warren, Howell of Milton, Jackson of Fulton, Nutting of Bibb, Cato of Troup, Gray of Bartow, Butts of Hancock, Ormond of Houston, Hunter of Brooks.

State of the Republic—J. W. Wofford of Bartow, chairman; Clark of Troup, Jones of Terrell, Hall of Upson, Goldsmith of DeKalb, Bush of Miller, Hoge of Fulton, Goodman of Campbell, Wofford of Banks, Lang of Lincoln, Johnson of Jefferson, Guyton of Laurens, McWhorter of Greene.

Military Affairs—Baker of Pike, chairman; Walters of Jasper, Chancey of Early, Paxton of Charlton, Mattox of Clinch, Carlton of Colquitt, Sargent of Coweta, Reid of Union, Renfroe of Washington, Bell of Webster, Jenkins of Worth.

Banks—Cumming, of Richmond, chairman; Scott of Floyd, Harvey of Marion, Bowie of Walton, Wynn of Wilkes, Morris of Talbot, West of Wilde, Trammell of Paulding, Griffin of Twiggs, Beasley of Jefferson, Clark of Richmond, Booth of Pulaski, Paulk of Irwin.

Privileges and Elections—Phillips of Echols, chairman; Pierce of Hancock, Russell of Chatham, Rutherford of Crawford, Sellers of Appling, Allred of Pickens, Floyd of Morgan, Williams of Decatur, Smith of Oglethorpe, Flynt of Taliaferro, Slaton of Wilkes, Head of Haralson, Colby of Greene.

Internal Improvements—Hall of Upson, chairman; Woodall of Talbot, Wood of Walker, Summers of Newton, Heidt of Chatham, Richards of Cherokee, Woodward of Dooly, Rountree of Emanuel, Barron of Jones, Pentecost of Carroll, Riley of Lumpkin, Hudson of Schley, Jones of Hart.

Agriculture and Manufactures—Davis of Newton, chairman; Bunn of Polk, W. P. Anderson of Cobb, Bryan of Henry, Jones of Gwinnett, Cox of Burke, Davenport of Oglethorpe, Johnson of Clay, Murphy of Burke, Brady of Sumter, Braddey of Glasscock, Hendley of Pulaski, Putney of Dougherty.

Public Expenditures—C. A. Nutting of Bibb, chairman; Kelly of Chatham, Hammond of Butts, Tarver of Baker, McMillan of Habersham, McNeal of Randolph, Pou of Muscogee, Griffin of Houston, Snead of Richmond, Wilson of Fulton, Ballenger of Floyd, Ross of Bibb, Mansfield of Stewart.

Education—Jackson of Fulton, chairman; Bacon of Bibb, Wofford of Bartow, Cody of Chattahoochee, Davis of Newton, Simmons of Gwinnett, Joiner of Dougherty, Etheridge of Putnam, McNeel of Randolph, Bryan of Henry, Morrison of Ware, Guerry of Quitman Berrien of Burke.

Committee on Enrollment—Carig of Telfair, Chairman; Converse of Lowndes, Dell of Screven, McMillan of Habersham, Cleghorn of Chattooga, Baker of Bryan, Bateman of Taylor, Spence of Coffee, Stovall of Columbia, Hillyer of Camden, Palmer, of Dawson.

Journals—Bush of Miller, chairman; Killian of Towns, Cloud of Warren, Emerson of Whitfield, Kennedy of Bulloch, McConnell of Clayton, Payne of Catoosa, Knowles of Pierce, Moreland of Meriwether, Glover of Sumter, Field of Murray.

Penitentiary.—Goldsmith of DeKalb, chairman; Baker of Pike, Morris of Talbot, Harvey of Marion, Rutherford of Crawford, Dukes of Morgan, Davenport of Oglethorpe, Jones of Hart, Brown of Monroe, Simmons of Hall, Riley of Lumpkin, Palmer of Dawson.

Lunatic Asylum—Etheridge, of Putnam, chairman; Hughes of Forsyth, Johnson of Jefferson, Lipsey of Lee, Battle of Thomas, Jones of Terrell, McNeal of Randolph, O'Neal of Baldwin, Cloud of Warren, Clements of Montgomery, Whatley of Fayette, Lamkin of Columbia, Chastain of Gilmer.

Deaf and Dumb Asylum—Bunn of Polk, chairman; Simmons of Hall, Lipsey of Lee, Gray of Bartow, Brawner of Franklin, Farmer of Liberty, Brewton of Tatnall, Mann of Wilcox, Martin of Johnson, Meadows of Madison, Howell of Milton, Wilson of Fulton, Ballenger of Floyd.

Blind Asylum.—Patillo of Harris, chairman; Collins of Mitchell, Taylor of Washington, Emerson of Whitfield, Jones of Macon, Pierce of Hancock, Hancock of Jackson, Hooks of Wilkinson, Richards of Cherokee, Goodman of Campbell, Franklin of Fannin.

New Counties and County Lines—Fain of Gordon, chairman; Guyton of Laurens, Clark of Troup, Jones of Gwinnett, Hendley of Pulaski, Converse of Lowndes, Meadows of Madison, Woodall of Talbot, Clower of Monroe, Braddy of Glasscock, Patillo of Harris.

Public Printing—Wm. D. Anderson of Cobb, chairman; Heidt of Chatham, Carlton of Colquitt, Cato of Troup, Chastain of Gilmer, Netherland of Rabun, Richardson of Clark, Johnson of Spalding, McWhorter of Greene.

Auditing—Craig of Telfair, chairman; Riley of Lumpkin, Rountree of Emanuel, Franklin of Fannin, Atkinson of Thomas.

Corporations—Anderson of Cobb, chairman; Cumming of Richmond, Fain of Gordon, Hoge of Fulton, Pou of Muscogee, Peeples of Berrien, Hall of Meriwether, Phillips of Echols.

Petitions and Memorials—McMillan of Habersham, chairman; Heidt of Chatham, Graham of Dade, Bryan of Henry, Edwards of Elbert, Johnson of Jefferson, Berrien of Burke, Baker of Pike, Hall of Meriwether.

Western and Atlantic Railroad—Jackson of Fulton, chairman; Hall of Upson, McMillan of Habersham, Craig of Telfair, Tarver of Baker, Wofford of Bartow, Fain of Gordon, Cato of Troup, McWhorter of Greene, Hall of Meriwether.

Public Buildings and Public Property—Cumming of Richmond, chairman; Wilson of Fulton, Wynn of Wilkes, Kelly of Chatham, Hudson of Schley, Netherland, of Rabun.

The State Library—Bacon of Bibb, chairman; McMillan of Habersham, Jackson of Fulton, Anderson of Cobb, Russell of Chatham.

PETER LYNCH,

At His Old 15 Year Stand, No. 92 Whitehall Street,

Atlanta, Ga., Three Doors North of Rourk's Corner,

TAKES THIS METHOD OF INFORMING HIS NUMEROUS CITY AND COUNTRY FRIENDS AND Customers, that he has just returned from the principal markets of the East and West and purchased largely and added extensively to his already Large Stock, and has now, perhaps, the largest and best assorted

STOCK OF GOODS

Ever kept by any House in this city doing a Wholesale and Retail Grocery Trade, which he now offers to the trade for CASH, (only,) as low as the same quality of Goods can be purchased anywhere in this city, either at

WHOLESALE OR RETAIL.

His Stock is too extensive to mention merely a fiftieth part of it. Come and see him and his clerks, and he will be bound you wont go away without Goods, if you want to buy any. No trouble to show and price Goods. In fact it has always and truly been said, for the last fifteen years, whenever you fail to find what you want go to PETER LYNCH'S, and you will get it. It is so just now. Consequently you had better call on PETER LYNCH first and save time and money too. My Stock, in part, consists of

Harness, Saddles, Bridles, Upper, Sole and Harness Leather; Bagging, and all kinds of Rope and Iron Ties; Molasses and Syrups of all qualities; a large stock of Wine and Liquors, at wholesale and retail; Northern Cider in barrels and bottles; both old and new, but yet sweet, always in stock. Dublin, London, Glasgow and Liverpool Ales and Porters, by the cask, bottle or dozen, on hand. PETER LYNCH has a fine cool cellar to keep such Goods all seasons of the year. One Puncheon Old Scotch Malt Whisky, one Puncheon Old Irish Malt Whisky, on hand for hot punches during the winter. A constant and regular stock of Coffees, Sugars and Teas and Provisions generally always kept up. Soda, Sardines, Spices and all kinds of Family Groceries, Notions, Woodware, Hollow-ware and Crockeryware. Pocket and Table Cutlery; Cigars, Tobaccos and Snuff, Wrapping Paper and Twine; Potatoes and Garden Seeds always on hand during the season, etc., etc. Can't say he makes any specialities in the way of keeping his stock.

☞ All offered either at Wholesale or Retail. ☜

250 Boxes Fire Crackers on hand,

☞ Now is the time to buy low, before the Christmas Holidays come, as prices will advance. ☜
☞ Orders from the City and Country solicited. They will be promptly and faithfully filled at the LOWEST FIGURES.

PETER LYNCH,
92 Whitehall Street.

oct7-d3mos

J. CHAS. APPLEBY. GEO. W. HELME

APPLEBY & HELME

SUCCESSORS TO

L. APPLEBY'S SON,

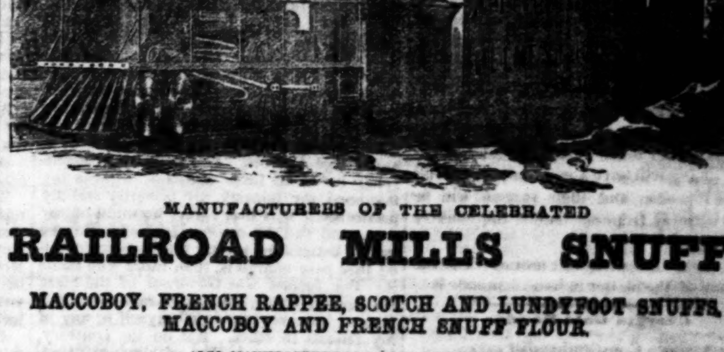

MANUFACTURERS OF THE CELEBRATED

RAILROAD MILLS SNUFF.

MACCOBOY, FRENCH RAPPEE, SCOTCH AND LUNDYFOOT SNUFFS, MACCOBOY AND FRENCH SNUFF FLOUR.

ALSO MANUFACTURERS OF THE FINEST BRANDS OF

SMOKING TOBACCOS, CIGARS, AND PURE POWDERED LICORICE

133 WATER AND 85 PINE STREETS,

NEW-YORK.

☞ Samples of the above noted Maccoboy and other Snuffs, and orders taken at the office of WOOD & BROTHER,
oct5-1y Brokers and Cotton Commission Merchants, Atlanta, Ga.

EARLY ROSE POTATOES,

75 BARRELS GENUINE EASTERN EARLY ROSE POTATOES just arrived for early planting. Call soon, plant now, early potatoes bring good prices.

Garden Seeds, etc.

My stock of Landreth's genuine new crop Garden and Flower Seeds will soon begin to arrive. Merchants orders solicited early.

Guano.

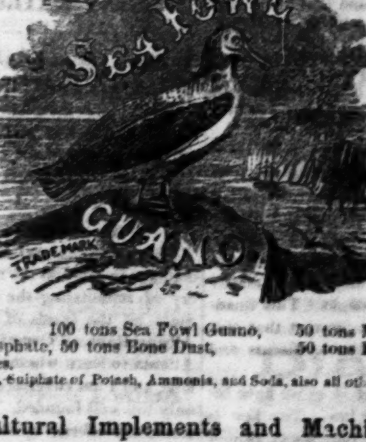

50 tons pure Peruvian, 100 tons Sea Fowl Guano, 50 tons Meat and Bone Guano, 25 tons Coe's Superphosphate, 50 tons Bone Dust, 50 tons Etiwan Guano, 50 tons Dissolved Bones.

Also, Land Plaster, Lime, Sulphate of Potash, Ammonia, and Soda, also all other Agricultural Chemicals in full stock.

Agricultural Implements and Machinery.

My stock in this line cannot be surpassed by any in the South. I have now in store 500 PLOWS, ranging in price from the $3 00 Dixie to the Mammoth $5 00 Steel Plow. AVERY PONY PLOW.—This is the prettiest plow I ever saw. Members of the Legislature and everybody else call and see it. Gold medals and silver, awarded me on every article I exhibited at our Fair this season. CLOVER AND GRASS—large stock. AXLE GREASE always on hand. Walking Cultivators, Corn Shellers, Straw Cutters, Wagons, Garden Tools, "THE AMERICAN TRANSPLANTER," which all should have, Clothes Wringers, Washing Machines, etc., etc.

"Welcome, come and welcome to all." Will be glad to see you at the Agricultural store of
nov23 dtf MARK W. JOHNSON, 42 Broad street.

McBRIDE & SMITH,

MANUFACTURERS OF

ALL KINDS OF FIRST-CLASS

CARRIAGES,

Phaetons, Rockaways, Buggies,

LIGHT ROAD WAGONS, ETC.

THEY keep constantly on hand a large stock of the above named vehicles. Also, a large stock of

HARNESS.

They have in their employ the best and largest number of FIRST-CLASS MECHANICS employed by any Carriage Factory South of Louisville or Baltimore, and consequently are prepared to

DEFY COMPETITION

in regard to quality or price.

Repairing Promptly and Neatly Executed.

Satisfaction guaranteed in all cases. Give us a trial.

McBRIDE & SMITH
sep23-d6m 35 Decatur Street.

JOHN LEIPER, late firm Leiper & Menefee, Murfreesboro, Tenn. O. C. BOONE, late of Memphis, Tenn.

JOHN LEIPER & Co.,

No. 18 South Commercial Street,

St. Louis, Mo.

Produce Dealers

—AND—

Gen'l Commission Merchants.

COTTON AND SUGAR FACTORS.

☞ Liberal advances made on Consignments. feb20-dtiljan1'72

The Largest Best and Cheapest

The Rural Southerner,

THE Largest Agricultural Monthly in the country.

Twenty-four large pages published monthly at

One Dollar Per Annum.

Specimen copy sent on application. Published by ECHOLS & WILSON,
nov11-tf Broad Street, Atlanta, Ga.

Grading.

EIGHT hundred yards of Grading to let. Apply at this office. nov8-tf

JOHN T. HAGAN,

Atlanta, Georgia,

WHOLESALE AND RETAIL DEALER IN A GREAT VARIETY OF GOODS CONSISTING IN PART OF THE FOLLOWING:

MINCE MEAT, Spiced Tripe and Pigs Feet, Sour Krout, Bologna Sausage, Beef Tongues, Pickled Beef, Pickled Pork, Dried Beef, fresh Fish and Oysters, dressed Poultry, Cod Fish, Pickled Herring and Mackerel—in every shape; Pearl Grits, Pearl Hominy, Buckwheat Flour, Pure Butter, Kentucky Hams, Pickled Pig's Tongues, Pickled Spare Ribs, [illegible] Crackers—every kind—Currants, Citron, Figs, Prunes, [illegible] Grapes, Sugar Preserves, Ginger Conserves, Sugared Corn, Sugar of Fruit, Fine Apple—every shape—Chocolate and Chocolate Paste, Green Apples, Dried Fruit, Preserves—every shape and kind—Jellies—great variety.

Oranges, Lemons, Bananas, Cocoa Nuts, Pecans, Almonds, Walnuts, Palm Nuts, Filberts, [illegible] salad Vegetables, Fruits, Meats and Fish, Sardines, Honey, Golden Drips, New Orleans Syrup, [illegible] Coffee, [illegible] Coffee, [illegible] Spiced Oysters, [illegible] Condensed Milk, Baking [illegible] every make—Flavoring Extracts—all [illegible] Teas, French Mustard, [illegible] and Catsups—all kinds—[illegible] great variety—Toys, [illegible] Fire Crackers, Sand Crackers, Union [illegible] and Fire Works, Wines and Liquors—all kinds—Baskets and Hollow-ware—great variety.

Send your orders to
nov19—jely1—d6m JOHN T. HAGAN.

The Atlanta Constitution

PROPRIETORS:
W. A. HEMPHILL, E. Y. CLARKE.

EDITORIAL CORPS:
I. W. AVERY, Chief Editor.
E. Y. CLARKE, Co-Editor.
JOS. T. LUMPKIN, News Editor.
W. G. WHIDBY, Local Editor.

BUSINESS MANAGER:
W. A. HEMPHILL.

GENERAL AGENT:
COLONEL T. M. ACTON.

Col. N. J. Hammond, Supreme Court Reporter, is exclusively engaged by THE CONSTITUTION to furnish the Decisions, which are, therefore, official and authentic.

Our corps of special and occasional correspondents is quite large.

The Proprietors of THE CONSTITUTION return sincere thanks for the past generous and present rapidly increasing patronage of the people, and ask a continuation of that patronage only so long as THE CONSTITUTION deserves it by a steady advocacy of their rights and interests.

SUBSCRIPTIONS:

DAILY CONSTITUTION per annum............$10
Six months............ 5
One month............ 1 00
Single papers............ 5
WEEKLY CONSTITUTION per annum............ $2 00

Clubs of ten $15, and a paper free to the getter up.

All subscriptions are payable strictly in advance, and, at the expiration of the time for which payment is made, unless previously renewed, the name of the subscriber will be stricken from our books.

UNIFORM RATES OF ADVERTISING

FOR THE DAILY PRESS OF ATLANTA.

	1 W	2 W	3 W	4 W	2 M	3 M	6 M	12 M
1 Sq	3.50	6.00	8.00	9.50	17.00	24.00	48.00	[illegible]
2 "	6.50	11.50	15.50	18.00	33.00	45.00	80.00	[illegible]
3 "	9.00	16.50	22.00	27.50	47.00	65.00	110.00	[illegible]
4 "	11.00	20.00	[illegible]	34.00	60.00	80.00	140.00	[illegible]
5 "	13.00	23.00	31.50	39.00	73.00	95.00	170.00	[illegible]
6 "	14.50	25.50	35.50	44.00	81.10	105.00	190.00	[illegible]
7 "	16.00	27.00	39.00	48.50	92.00	110.00	200.00	[illegible]
½ col	30.00	55.00	70.00	85.00	165.00	190.00	300.00	[illegible]
1 col	50.00	75.00	90.00	100.00	175.00	250.00	400.00	[illegible]

Advertisements in Local Column 50 cents per line, each insertion.

In Local and Business Notices, 25 cents per line for first insertion; 12½ cents per line for each subsequent insertion.

Special Notices, 20 cents per line, first insertion 10 cents per line for each subsequent insertion.

Advertisements inserted three times a week, 15 per cent. off the above rates; advertisements twice a week, 25 per cent. off the above.

Fire Companies and Churches half usual rates.

In order to establish uniform rates of advertising for the daily press of Atlanta, we have adopted the foregoing schedule of prices, and will be governed by them in the future.

W. A. HEMPHILL & CO.,
Proprietors of The Constitution.
S. W. GRUBB,
Business Manager New Era.
J. HENLY SMITH,
Manager Atlanta Sun.

BUSINESS DIRECTORY.

☞ Cards of six lines or less, under this head inserted for twenty-five dollars for one year; fifteen dollars for six months; ten dollars for three months; five dollars for one month. Payable in advance.

PROFESSIONAL CARDS.

J. J. McGLOHON, Attorney at Law and Solicitor in Chancery, Chattanooga, Tennessee, will practice in all the Courts in East Tennessee. nov11-1y

JARED IRWIN WHITAKER, ATTORNEY AT Law, Atlanta, Georgia, will practice in the several Courts, State and Federal. Business entrusted will receive prompt attention. Office in front room, over Messrs. Force's shoe store, in the Blanchard Building, Whitehall Street. oct29-dtf

DR. E. S. BILLUPS, Resident Dentist. Office over Chamberlin & Boynton's, Whitehall street, Atlanta, Georgia. jan5-dtf

PEEPLES & HOWELL, Attorneys at Law, Atlanta Ga. Office No. 24, H. I. Kimball House. C. PEEPLES. E. P. HOWELL. july26-d1y

JOHN A. WIMPY, Attorney at Law, Marietta and Broad streets, up stairs, over Peal's Saloon, Atlanta, Ga., will practice in all the Courts sitting in Atlanta, and in the Superior Courts in any portion of the State accessible by rail. All collections promptly attended to. sep24-d1y

DRS. LOVE & INGRAHAM, office Powell Hall, junction Peachtree and Broad streets, residence (and home office) corner Ivy street, near Houston, P. O. Box 148. WM. ABRAM LOVE, M. D. E. P. INGRAHAM, M. D. feb21—d1y

Railroads.

RAILROAD SCHEDULE.

ARRIVAL AND DEPARTURE OF TRAINS.

Georgia Railroad.

DAY PASSENGER TRAIN.

Leaves Augusta............ 8.00 o'clock, A. M.
Leaves Atlanta............ 7.10 " A. M.
Arrives at Atlanta............ 6.20 " P. M.
Arrives at Augusta............ 5.40 " [illegible]

NIGHT PASSENGER TRAIN.

Leaves Augusta............ 8.15 " P. M.
Leaves Atlanta............ 5.15 " P. M.
Arrives at Atlanta............ 6.40 " A. M.
Arrives at Augusta............ 3.47 " A. M.

Accommodation Train.

Leaves Atlanta............ [illegible] P. M.
Leaves Stone Mountain............ [illegible] A. M.
Arrives Atlanta............ [illegible] A. M.
Arrives Stone Mountain............ [illegible] P. M.

Macon and Western Railroad.

DAY PASSENGER—DAILY, SUNDAYS EXCEPTED.

Leaves Atlanta............ 7:35 A. M.
Leaves Macon............ 7:35 A. M.
Arrives at Atlanta............ [illegible] P. M.
Arrives at Macon............ 1:40 P. M.

NIGHT PASSENGER—DAILY.

Leaves Atlanta............ [illegible] P. M.
Leaves Macon............ [illegible] P. M.
Arrives at Atlanta............ [illegible] P. M.
Arrives at Macon............ [illegible] P. M.

Western and Atlantic Railroad.

NIGHT PASSENGER TRAIN—OUTWARD.

Leaves Atlanta............ 10:30 P. M.
Arrives at Chattanooga............ 5:16 A. M.

DAY PASSENGER TRAIN—OUTWARD.

Leaves Atlanta............ [illegible] A. M.
Arrives at Chattanooga............ 1:21 P. M.

FAST LINE TO NEW YORK—OUTWARD.

Leaves Atlanta............ 2:15 P. M.
Arrives at Dalton............ 7:30 P. M.

NIGHT PASSENGER TRAIN—INWARD.

Leaves Chattanooga............ [illegible] P. M.
Arrives at Atlanta............ [illegible] A. M.

DAY PASSENGER TRAIN—INWARD.

Leaves Chattanooga............ [illegible] A. M.
Arrives at Atlanta............ [illegible] P. M.

ACCOMMODATION TRAIN—INWARD.

Leaves Dalton............ [illegible] A. M.
Arrives at Atlanta............ [illegible] A. M.

For Savannah via Macon and Western and Macon and Brunswick Railroad.

Leave Atlanta at............ [illegible] P. M.
Connect with the Macon and Brunswick Railroad at Macon at............ [illegible] P. M.
Arrive at Savannah............ [illegible] A. M.

Schedule of Rome Railroad.

DAY TRAIN.

Leave Rome............ [illegible] A. M.
Arrive at Kingston............ [illegible] A. M.
Leave Kingston............ 11:40 A. M.
Arrive at Rome............ 1:10 P. M.

NIGHT TRAIN.

Leave Rome............ [illegible]
Arrive at Kingston............ [illegible]
Leave Kingston............ [illegible]
Arrive at Rome............ [illegible]

St. Louis, Memphis, Nashville and Chattanooga Railroad Line.

Leaves Atlanta............ [illegible] o'clock, A. M.
Arrives at Chattanooga............ [illegible]
Arrives at Nashville............ [illegible]
Arrives at McKenzie............ [illegible]
Arrives at Memphis............ [illegible]
Arrives at Union City............ [illegible]
Arrives at Columbus............ [illegible]
Arrives at St. Louis............ [illegible]
[illegible]

Savannah, Griffin and North Alabama Railroad.

[illegible]

Atlanta and West Point Railroad.

DAY PASSENGER TRAIN—(Outward.)

Leaves Atlanta............ 7 00 o'clock, A. M.
Arrives at West-Point............ 11 40
DAY PASSENGER TRAIN—(Inward.)
Leaves West-Point............ 11 40 o'clock, P. M.
Arrives at Atlanta............ 5 15

NIGHT FREIGHT AND PASSENGER.

Leaves Atlanta............ [illegible]
Arrives at West-Point............ [illegible]
Leaves West-Point............ [illegible]
Arrives at Atlanta............ [illegible]

Time 15 minutes faster than Atlanta City time.

Air-Line Railroad.

[illegible]

Furnished House to Rent.

A FURNISHED HOUSE TO RENT, containing six rooms; also, Kitchen with two rooms attached, within one hundred yards of the Capitol. Apply at Law office of HENRY JACKSON & BRO., nov18—dtf In Beeson's Building.

The Daily Constitution.

OFFICIAL JOURNAL OF THE STATE.

OFFICIAL JOURNAL OF THE COUNTY.

OFFICIAL JOURNAL OF THE CITY.

LARGEST CITY, COUNTY AND STATE CIRCULATION.

[illegible] REFUTATION.

Morning Edition.

ATLANTA:

MONDAY, DECEMBER 5, 1871.

Subscribe to The Constitution.

A full report of the [illegible] of the Supreme Court is furnished to THE CONSTITUTION exclusively, by the Reporter of the Court.

☞ Members of the Legislature subscribing to THE CONSTITUTION, can have it sent to any point in the city by leaving directions at the Business office.

Democratic Ticket.

ELECTION, 6TH OF DECEMBER.

FOR MAYOR:

JOHN H. JAMES.

FOR ALDERMEN:

First Ward—C. W. WELLS, M. T. CASTLEBERRY.

Second Ward—C. C. HAMMOCK, E. J. ROACH.

Third Ward—L. P. GRANT, T. A. MORRIS.

Fourth Ward—H. L. WILSON, T. W. J. HILL.

Fifth Ward—A. LEYDEN, A. L. FOWLER.

Sixth Ward—J. P. MAYES, W. L. MORRIS.

Seventh Ward—R. M. FARRAR, R. C. MITCHELL.

Stonewall Jackson's Picture.

We have had a call from Mr. J. F. Dye, of Newport, Ky., who is agent for the sale of Walter's celebrated picture of Stonewall Jackson. The picture is pronounced perfect by Mrs. Jackson. Mr. Dye will canvass Atlanta to sell this fine engraving of our great Confederate.

A Change.

The Macon Citizen tells us that William F. and George C. Brown have retired from the management of that fine hotel, the Brown House, and the veteran E. E. Brown succeeds them. The retiring firm has made hosts of friends. This hotel is a Georgia institution, and will no doubt keep up its well-earned fame.

The State Road Investigations.

We trust that no persons who have been connected with the Blodgett administration of the State Road will be officially connected with the investigation. If such person have any information to give, it can be obtained.

The book-keeper is an important officer. Let some such man as Professor B. F. Moore be called upon to assist the committees in the overhauling of the books.

A Good One.

The Atlanta correspondent of the Augusta Chronicle and Sentinel, tells the following story:

The "woman's right" act, giving a wife a cause of action against a party selling liquor or anything else to her husband while drunk, and allowing the proceeds of the fine to go to the wife, was passed. The most noticeable comment evoked by the passage of the bill came from Whit Anderson, the courteous and popular messenger of the Senate. "Now," said Whit, "I can afford to get married, for my wife can easily support the family on the fines I will bring her."

The Kimball House.

This superb Atlanta Hotel wins golden opinions from every source.

From the New York Express we take the following:

"First, of course, stands the magnificent and perfectly managed H. I. Kimball House, at Atlanta, Ga., which, when taken as a whole, locality for which it was designed included, is one of the most gorgeous, comfortable and desirable hostelries in the land."

This is deserved. The truth is that there is no better hotel than Mr. Crittenden's North, South, East or West.

The Brunswick and Albany Railroad Bonds.

We had a call yesterday from Mr. Jacob H. Schiff, of the large banking house of Budge, Schiff & Co., of New York. A letter from Mr. Schiff will be found in another column. Mr. Schiff's firm sold over seventeen hundred thousand dollars of the first mortgage bonds of the Brunswick and Albany Railroad, to as many as five hundred different parties in Europe. He says he has no interest in the matter beyond desiring to see good faith kept to those to whom he sold these securities. He was employed by Clews & Co. to negotiate these securities, and their legality was guaranteed by Clews & Co.

He says he negotiated a million in March, and continued negotiating small sums in March when he declined having any thing more to do with them.

He says he does not know Bullock or Kimball. He further says that, when he sold the first million of the bonds, so stable and sound was Georgia's credit and name, that he had application for seven millions more of them.

He does not speak kindly of Clews & Co.'s action in the matter.

Mr. Schiff's statements confirm the fact, that whenever the Legislature can lift the cloud from our State securities, and solve the problem of the present complications, Georgia credit will stand as solid as rock.

Material Progress.

We are gratified to learn that our young townsman Captain T. G. Holt, Jr., President of the Bibb County Agricultural Society, took the premium of $400 offered by the Savannah Chamber of Commerce at the recent Fair in that city, for the best five bales of upland cotton, and also the premium of twenty-five dollars offered by the Fair Association. It will be remembered that Captain Holt took the premium of fifty dollars offered by the State Agricultural Society for the best five bales of upland cotton, and also an additional premium of ten dollars for the best single bale of upland cotton. Bibb county comes to the front right gallantly, and the President of its Agricultural Society is one of the most intelligent and progressive of all the young leaders who are destined to illustrate Georgia hereafter, on the field of practical, paying agriculture.

The above we clip from the Macon Telegraph. The instance is significant, suggestive and note-worthy. Amid all the practical achievements of the day, none are more full of promise for the country than those triumphs which educated skill is winning in the fields of agriculture. That man who improves the culture of our great staples, is a public benefactor. And the general attention of our best young men to farming, to scientific planting, would be one of the best indices of a better day for the South.

Capt. Holt, whose success in cotton planting is above stated, is well known to us. With rare talents for the law, he voluntarily [illegible] to devote himself to planting, [illegible] to win an enviable reputation, in the words of our contemporary, as one of the most "intelligent and progressive of all the young leaders who are destined to illustrate Georgia hereafter on the field of practical paying agriculture."

Educated intellect has as fine a field for labor in agriculture as law, and we hail the day as a good one when the young men of the country shall recognize this fact, and look to farming as being as inviting an occupation as the professions.

Capt. Holt is a delegate to the Democratic Convention to meet on Wednesday. He is well worthy of any honor his people can give him. We are glad to see such men pushed to the front.

Honor we say to our planters.

The Great Canal.

It has been our intention, for some days past, briefly to notice the action of the House upon the memorial and resolutions offered by Mr. Jackson, relating to our great Georgia enterprise, the Atlantic and Great Western Canal.

This memorial was presented in the Senate by Mr. Hillyer, and promptly acted on by that body, having been unanimously adopted and transmitted without delay to the House. We regret that the House has not been equally prompt. The memorial has lain on the Clerk's table while, day after day, the attention of that body has been directed to matters of comparative insignificance. The delay would not matter did not the resolutions call upon other States for their co-operation in this important movement. The Legislatures of several of these States are now in session, and should they adjourn, the transmission of the memorial would then be a mere form, so far as their influence was concerned.

We noted too, with deep regret, that the resolution to send a committee to Washington to present this document to the President and to Congress was laid on the table, and for reasons that we deem entirely erroneous. Some members, in their mistaken zeal for the upholding of the dignity of the State, went so far as to characterize the proposed committee as mere lobbyists, and their mission as an effort to influence individual members of Congress in favor of this measure. We do not so regard it. The Legislature, by a solemn enactment, adopts a memorial addressed to the Government of the United States, upon a subject of vast importance to nearly every section of the country, in fact a great national work which, if successful, will lift the United States up out of our present distresses and benefit and enrich every portion of the land.

The committee on Internal Improvements estimating its importance, justly deemed that it was fitting and proper that a committee of both branches of the Legislature, with the Superintendent of Public Works should take this memorial to Washington and present it to the President and to Congress. Every right thinking man will agree fully with this view and endorse the good business sense of that committee in the matter. Let their suggestion be adopted without delay, and then let us send good men who will properly present this matter to the President and to Congress. They will have a most important and dignified mission, and their success will be hailed with joy from one end of the country to the other.

Let them be sent by all means. The importance of the matter in hand demands it.

Georgia Gold Bonds.

The Augusta Constitutionalist says:

We had an interview yesterday with an intelligent citizen of Georgia, just returned from Europe, who states that the six per cent. gold bonds of Georgia are being hawked about in London and Paris seeking purchasers. They have no market price, but are shoved off on the best terms practicable upon the unwary, and are bought at low figures by those who know what they are about, but are willing to take the risk for the chances of a large profit. Our informant says he does not doubt he could have bought any quantity of them at 30c. to 40c. in the dollar.

But believing them to be fraudulently, or, at least, illegally issued, he declined to touch them at any price. He knew there no particulars, but as he heard H. I. Kimball was in Europe, his suspicions were on the alert, and he kept clear of them. He came over on the Scotia, and learned from three passengers on board that they had dipped in and were considerable holders of these bonds. They were, or affected to be, quite startled at the suggestion that they might be repudiated by the Legislature as illegally issued, and not binding upon the State. They should have remembered the caution that a conspicuously low price suggests: "It's too cheap to be good."

We hope the honest holders, if there are any, will be able to trace them back to the hands of those who illegally put them afloat and gave them currency, and that they will be able to recover their money. If Henry Clews & Co. can be shown to be the delinquents in connection with Bullock and Kimball, they should be, and probably will be, made by the holders to respond to the full extent of the money that has thus come into their hands.

Of all the grave wrongs done to the people of Georgia by Rufus B. Bullock, none surpass in enormity and damage, his criminal abuse of the State's finances, and his infamous trifling with her credit. The above statements in regard to our bonds, we have no doubt are true, and they present matter for painful and serious thought. This financial question is one of the gravest that this General Assembly will have to discuss and decide.

The simple solution of it, as we have before stated, is to track the law. The law is part of the bonds, and purchasers cannot plead ignorance of the law to bolster up void securities, in which they have indiscreetly invested. Georgia must pay what she legally owes, and no more. No rule of honor requires her to pay invalid securities.

More than ever does the state of facts given by our contemporary show the necessity of the plan we presented briefly a day or two ago.

Let an entirely new set of bonds be authorized to be issued to be substituted for the valid securities out. Let nothing with Bullock's name on it be permitted to remain in the financial world. The very signature breathes of fraud, and will for a hundred years evoke suspicion on everything it disgraces. Let this new set of bonds be guarded by every possible restriction that can prevent fraud or abuse. Let them be registered in every office of the State House. Let the coupons be signed by the Treasurer and paid by him. Let it be a felony to tamper in any way with these securities.

Let it be advertised that the change of securities will be made, and the old bonds be called in. Let the bonds as they come in be submitted to a careful scrutiny, and subjected to the test of law. In this way the chaff can be winnowed from the wheat, the void from the valid. Let there be no talk of repudiation. The term "repudiate" applies to what is due. Georgia don't mean to do this. Every dollar she owes she will pay. But what she does not owe, she will not and ought not to pay. And it must now be ascertained what we do and what we don't owe.

General Wofford.

Editors Constitution: That class of the good people of Georgia who wish to do perfect justice, and believe in fair dealing, urge as an objection to General Wofford, that he was employed as an attorney for the State Road under Bullock and received many fat fees for the same. I desire to state simply, that he was never employed in but one case during the time alluded to, and that was the celebrated Beck case, from Bartow, which he dismissed, and if it had been let alone, as he then placed it, the State would have saved $5,000. It was afterwards paid by Bullock and his crowd, against the advice of General W. For this he received a small fee. What next? G.

KIMBALL HOUSE,
ATLANTA, GA., December 2, 1871.

Mr. J. Henley Smith, Editor of the Sun—SIR: In an editorial in the Daily Sun of Wednesday last, headed "Atlanta and Her People," you have done me great injustice.

You say, "the people of Atlanta have shown their opposition to corruption, and demonstrated that they cannot be bought, bribed or cajoled to vote for favor men or measures which have any corrupt taint or suspicion. They always vote right. This characteristic was strikingly illustrated in the Democratic meeting Monday night," etc. Taking this in connection with what you further say, that the delegates appointed by that meeting were in favor of Speaker Smith for Governor, and knowing that I was also a candidate for that office, you will at once see what inferences might be drawn.

Believing you would not intentionally do me wrong, I ask you to answer, editorially, the following questions:

Did I not state to you, in one or two private conversations about one month before Bullock resigned, that the Legislature soon to assemble would be one of the best bodies of men that had met in Georgia in twenty years? That the members were honest, capable and patriotic? That they had the ability to understand their business, and the courage to execute whatever was their duty? That they would prefer articles of impeachment against Bullock, and if one-half of the charges brought against him were true, they would not only turn him out of office, but punish him for his crimes? That the Legislature would thoroughly investigate all the frauds committed by the State and Western and Atlantic Railroad officials and employees? That the guilty would be exposed to the indignation of all honest men, and punished as felons. Did I not say that I intended to spend considerable time in Atlanta during the session of the Legislature, for the purpose of giving my aid and influence, in exposing the frauds committed against the State and her citizens? That I was for a thorough and sifting investigation of the contract for the lease of the Western and Atlantic Railroad, that if it was legal and fair I should say let us abide by it; but, that, if it was illegal or fradulent that it ought to be annulled. Now, I desire you to answer each one of the foregoing questions fully and fairly, that the good people of Georgia may know what were my views upon these questions before I was a candidate, and when I believed I never would be a candidate again for any office; that they may judge of the correctness of the base falsehoods which (I have been informed) are being circulated to the prejudice of myself as an honest man and a lover of truth and justice and fair dealing. Now, to the charges: First, that a combination or a ring existed to elect Captain Trammel President of the Senate, Col. Norwood United States Senator and myself Governor. This is, as I have said in a published correspondence between Captain McMillian and myself, false. Captain Trammel was elected President of the Senate before I was a candidate for Governor, and I had not asked nor did I know how a single member of the Legislature would vote in caucus for Senator, and I was absent in Chattanooga when Colonel Norwood was nominated. The second charge is, that I have an interest in the lease of the Western and Atlantic Railroad. This is without the shadow of a foundation, and false. I was at home when the law for the lease was passed, and when the contract was made with the lessees, and know nothing about it, except through the papers, and in conversations with opponents to the lease. I have no more interest in it than any other citizen of Georgia. The third charge is, that I am under the influence of Governor Brown, and Judge Parrott. This is the most mortifying lie of all these slanders attacks my manhood, my honesty, my integrity and my patriotism. It is that I have no mind of my own, and can be made a tool of. No one knows better how utterly false and unfounded this base charge is, than those who make it. The former was Governor of the State for several terms, and made many appointments; he never appointed myself or any of my friends to office. But on the contrary, he removed from of office, without any cause, a near relative, and the best friend I ever had. I am not under obligations to either of these gentlemen nor can I be influenced by them, or any other man, to act wrong or against my judgment, in either a private or official capacity. Mr. Editor, I love peace, and I have charity for the errors of my fellow man, but none for the wilful and corrupt slanderer. I have borne these charges with too much patience; duty to myself, my relatives and friends requires that I should silence the vile tongues of these would-be assassins of my character, and for this purpose I denounce the man or men who have made these charges, or circulated them to my prejudice, as base liars and cowards, and whenever I can find them I will hold them personally responsible for their infamous falsehoods. It has appeared to me almost impossible for any Georgian to believe these slanders. I have served my State in the Legislature, on the plains of Mexico, and in the bare-foot battlefields of Virginia. For her I have offered my life; and for evidence of my character for honesty, integrity and patriotism, I refer strangers to those who have known me from my boyhood, at school, at the bar, in the Legislative halls, and as a soldier.

Very respectfully,
WM. T. WOFFORD.

THE BRUNSWICK AND ALBANY RAILROAD.

A New York Banker States His Experience.

Some Valuable Information, and a Strong Appeal to the Legislature.

ATLANTA, GA., December 4, 1871.

Editors Constitution: Permit me to use your columns in reply to the new popular partisan cry of repudiating the indorsement of the State on the bonds of the Brunswick and Albany Railroad Company. I have come to Atlanta to learn whether these rumors were true, and I am chagrined to see that they are only too well founded. The adoption of the resolution offered by the Hon. O. A. Bacon only gives too good a test of the feeling of the Legislature.

First, I wish to state what prompts me to this publication. I am a member of the firm of Budge, Schiff & Co, Bankers, of New York city. Our house bought from Henry Clews & Co., of New York, and sold through its European agencies, first mortgage bonds of the Brunswick and Albany Railroad Company to the amount of $1,716,000; we have paid to Henry Clews & Co. the full value for these bonds; we have puchased them on terms in strict accordance with the law granting the indorsement, and we had never any interest in that road whatever, nor did we ever see or know anybody connected with the company, except Henry Clews & Co. None of those bonds are in our hands anymore. We undertook their sale and recommendation solely on the endorsement of the State—on the latters good financial standing, and on the high credit it was generally enjoying. Most of the means of building the road have, undoubtedly, been derived from the bonds sold to us, which have gone into the hands of over five hundred small investors, who have placed their little savings thereon, on the strength of the endorsement, which clearly tells them "The payment of the bond is guaranteed by the State of Georgia."

Now this great State of Georgia proposes to tell to those, who have trusted its faith: "We have nothing to do with this guarantee. This indorsement is illegal, contrary to our Constitution, our State has not received any consideration whatever for its endorsements." Such are the reasons lately brought forward in your paper.

As to the legality of such bonds as were sold to us, we are ready at any time to show to any investigation committee, by your agreement, made for their purchase, that they were issued in strict compliance with the law. As the to resolution offered by the Hon. O. A. Bacon, and passed by the Legislature, I have to say that it cannot apply to the bonds sold to us, and that the Legislature ought, for its own honor, have already expressed that bonds issued on finished roads or on finished parts will be acknowledged by the State, (just as Alabama has done in a similar case,) but it seems to me, that under the resolution as passed, there is not one single guarantee on any bond the State has ever indorsed, which will hold good, and so the State of Georgia goes before the world and says, "we repudiate all the indorsements we have given to our railroad companies; you who are foolish enough to trust to our faith, to help us in building up our State, you may look for your money wherever you can get it."

Never in the history of this continent or of any European State, there was aid given to any railroad for any other reason but that private capital alone could not build it, and the consideration the community at large received, was the opening of the country, the improvement of its value, the development of its resources, etc., or could this Brunswick and Albany Railroad ever have been built without the aid of the State, and can it be denied that it will open a country hitherto almost worthless?

Right as the State may be in not acknowledging bonds fraudulently issued, in refusing to amend, by its guarantee properly attached, it will kill forever its credit both home and abroad, it will make it impossible for any corporation's or individual's enterprise, bearing the name of the Empire State of the South, to be carried through successfully, it will for all time to come forego the development of its vast resources. Look at the State of Mississippi and the answer will be given.

I do not know Bullock nor Kimball, I stoutly deny that any of the bonds that have passed through our hands have been illegally issued, and I hold that the State is in honor bound to stand by its indorsement.

JACOB H. SCHIFF.

GEORGIA LEGISLATURE.

SENATE—AFTERNOON SESSION.

MONDAY, December 4, 1871.

The Senate met at 3 o'clock. President Trammel in the Chair.

House bills were read the first and second time.

Mr. Brown offered a resolution that the Governor be requested to communicate to the General Assembly the amount of the indebtedness of the State for printing, contingent expenses, etc. Adopted.

A message was received from the Governor, stating the approval of an act to change the time of meeting of the General Assembly.

Also, an act repealing an act to create the Allapaha Judicial Circuit.

On motion, the Senate then adjourned until 10 o'clock, A. M., to-morrow.

HOUSE—AFTERNOON SESSION.

MONDAY, December 4, 1871.

House met at 3 P. M.

Bill to incorporate the Atlanta and Tennessee Railroad Company passed.

The Senate bill to ammend the law in relation to writs of quo warranto was read the second time.

A substitute for the bill to protect the credit of the State in lending aid to railroads passed.

Bill to create a Board of Commissioners for the county of Liberty passed.

Bill to amend the law in relation to head rights, so far as it relates to Habersham and Hart counties. Lost.

Bill to repeal an act to incorporate the city of Gainesville, and to incorporate Gainesville as a town. Read third time.

Mr. Simmons, of Hall, moved to strike out section 14 of the bill which proposes to legalize the subscription of Gainesville to the Gainesville & Dahlonega Railroad Company

Mr. Riley opposed the motion to strike out.

The motion to strike out was lost, and the bill was passed.

Mr. Russell moved to take up a bill to exempt our gallant Firemen from jury duty and to concur in the Senate amendments.

This motion prevailed and the bill was passed.

A resolution by Mr. Hoge providing for a night session from 7 o'clock to 9 o'clock P. M. was adopted.

A message from the Governor was received saying that the following acts had been approved and signed.

An act to amend an act to incorporate the Memphis Branch Railroad Company, etc.

Also, an act to authorize the revision of the jury boxes in Cherokee, Twiggs and Fulton counties.

Another message was received, but not read.

The Committee on Privileges and Elections reported on the Glynn county contested election case, recommending that the seat of James Blue vacant, and the seating of Mr. Houston the contestant—it being the opinion of the committee that after deducting illegal votes the contestant had received a majority.

Blue came forward and defended his case with all the enthusiasm seven dollars a day could inspire.

Clower opposed the adoption of the committee report.

Mr. Russell called the previous question, which was sustained.

Clower moved to lay the report of the committee on the table. Lost.

Joiner moved to indefinitely postpone the report of the committee. Lost.

A motion to lay the report of the committee on the table was again made, which was ruled out of order.

Mr. Simmons, of Gwinnett, appealed from the decision.

The Chair was sustained.

The motion to adopt the report of the Committee was lost.

A bill to amend the charter of LaGrange. Passed

Bill to require owners of wild lands to make returns and pay tax in the counties where they lie was read.

Mr. Head moved to disagree to the report of the Committee, which was adverse to the passage of the bill.

The report was agreed to and the bill was lost.

Bill to incorporate the town of Lawtonville, passed.

Bill to create and organize a new judicial circuit out of the South Macon and Middle Circuits, passed.

Bill to amend the charter of the Newnan and Americus Railroad Company passed.

Bill to authorize the Mayor and Council of Columbus to issue bonds to aid in building the North and South Railroad, passed.

Bill to authorize the Mayor and Council of Dalton to issue bonds to aid in building a male and female college, passed.

Bill to amend the charter of the Lookout Mountain Railroad Company. Passed.

Bill to refund to Jackson, Lawton and Bassinger certain amount of tax overpaid. Passed.

Bill to authorize the County Commissioners of Liberty county to levy a tax on guns, pistols and dogs for county purposes. Passed.

Bill to create a Board of Commissioners for Scriven county. Passed.

A bill to amend the charter of the Gate City Insurance Company, of Atlanta, and to change its name to the Georgia Empire Fire Insurance Company. Passed.

At 8 minutes to 6 o'clock P. M. the House adjourned to meet again at 7 o'clock P. M.

NIGHT SESSION.

Bill to amend the charter of the Atlanta and Lookout Mountain Railroad Company. Passed.

Bill to change the time of holding Gordon Superior Court. Passed.

Bill to incorporate the Atlantic, Fort Valley and Memphis Railroad Company. Passed.

Bill to incorporate the Stone Montain, Lawrenceville and Athens Railroad Company. Lost.

Bill to create boards of commissioners for the counties of Habersham and Lowndes. Passed.

Bill to consolidate the Chattooga Coal and Iron Railroad and the Trion Railroad Companies. Passed.

Mr. Jackson's bill to extend the right of dissolving garnishments to persons other than defendants.

Bill to amend the charter of the town of Clarksville. Passed.

Bill to exempt practicing physicians from jury duty. Passed.

Bill to amend the charter of the Lodge of the Knights of Jericho. Passed.

Mr. Jackson's bill to require Justices of the Peace and Notaries Public to keep dockets and to exhibit them to grand juries. Passed.

Bill to change the time of holding the Superior Courts in the Flint Circuit.

Bill to prohibit parties from driving or carrying away stock from the range. Passed.

Bill to amend the charter of the town of Morgan. Passed.

Bill to authorize the Sheriff of Miller county to collect advertising fees in advance. Passed.

Bill to amend the act to incorporate the proprietors of the Augusta Canal Company, etc. Passed.

Bill to amend the charter of the Savannah Medical College. Passed.

Bill to amend the charter of Montezuma. Passed.

Bill to incorporate the Georgia Diamond Mining Company. Passed.

Bill to amend the charter of the city of Columbus. Passed.

Bill to authorize parties to file bills of exemption where cases have been dismissed by the Supreme Court without a hearing. Lost.

Bill to provide for the payment of a proportion of the school fund to the city of Columbus. Passed.

A number of House bills were read the second time.

The House then adjourned until 9 A. M. to-morrow.

☞ The physicians of Rev. Dr. Robert J. Breckenridge hardly believe he will live until the close of the present year. A visitor says: "He is the most emaciated person I ever saw, and the feeblest I ever knew to be out of bed."

BY TELEGRAPH.

ASSOCIATED PRESS DISPATCHES.

WASHINGTON.

WASHINGTON, December 4.—In the House to-day the following committees were appointed:

Commissioners on Elections—McCrary, Hoar, Thomas and Perry.

Ways and Means—Dawes, Maynard, Kelly, Brooks, Farklenburg, Burchard, Roberts, Kerr and Brock.

On Banking and Currency—Hooper.

On Pacific Railroad—Wheeler, Bullington, Lynch, Sypher, Kellinger, Beveridge, Houghton, Averil, Wells, McKinney, Elp, Hooper and McHenry.

On Claims—Blair.

On Commerce—Shelabarger.

On Public Lands—Ketchum.

On Post Office—Farnsworth.

On Agriculture—Wilson.

On Indian Affairs—Shanks.

On Military Affairs—Coburn.

On Militia—Sheldon.

On Judiciary Affairs—Bingham, Butler, Peters, Mercer, Wilson, Goodrich, Elridge, Voorhees and Potter.

On Private Land Claims—Mercer.

On Naval and Foreign Affairs, Banks, Territories, Tariffs, Railways and Canals—Packer.

Mines and Mining—Walden.

Freedmen's Affairs—Cobb.

Education and Labor—Pierce.

Revision of Laws—Butler.

On Patents—Myers.

Joint Select Committee on Insurrectionary States—Holland, Maynard, Schofield, Farnsworth, Coburn, Stevenson, Butler, Lansing, Cox, Breck, Van Trump, Waddell, Robinson and Hanks.

Mississippi, Levees—Mooney, Waldron, Meeker, Gitze and Duke.

The roll showed two hundred and one members present.

Mr. Beck offered a resolution asking the President certain questions regarding the execution of the Ku-Klux law, which, meeting with a storm of objections, was referred to the Committee on Insurrectionary States.

Messrs. Conner and Hancock, of Texas, were sworn in. Other Texas credentials were referred.

In the Senate Blair offered a resolution of inquiry, about the same as Beck offered in the House, regarding the enforcement of the Ku-Klux law, but went over under objection.

The message was read, and the Senate adjourned.

The President, in his message, states that the relations of the United States with foreign powers continue friendly. He refers to the settlement of the Alabama dispute by the treaty of Washington, and says that the example this set may be followed by other civilized nations, and finally be the means of returning to productive industry millions of men who are now retained to settle national disputes by the bayonet and broadside. He commends the minister and consul at France for their course in protecting the interests of German subjects in Paris during the war. He informs Congress that in conformity with the established precedent he has recognized the change of government in Rome and the Italian States.

He says of the continued friendly relations between Russia and the United States, referring to the visit of the Grand Duke Alexis, and to the hospitable reception given him in relation to the Catacazy question, that the inexcusable course of the Russian Minister had rendered it necessary for the President to ask the Minister's recall, and to decline to receive that functionary any longer. He says that it was impossible for him, with self-respect or a just regard to the dignity of this nation, to permit Mr Catacazo, to continue to hold intercourse with this Government after his personal abuse of the Government officials, and after his improper interference by various means in the relations between this country and other powers. The Government had, therefore, been released from further intercourse with Mr. Catacazy, and another Minister had been commissioned, who was entirely unobjectionable; he recommends the education of four American youths in Japan and four in China, and he gives the history of the difficulty in Corea and leaves the subject to the action of Congress. As to Cuban affairs, he says that he has instructed American Naval Commanders and Masters in Cuban waters to protect the lives and liberties of *bona fide* American citizens and the dignity of the flag, and expresses the hope that all pending questions between the United States and Cuba, may be adjusted in the same spirit of peace and conciliation which has heretofore guided both powers. He recommends Congress to take measures to suppress the lines of steamships between San Francisco, China and Japan. Also, to take steps to bring about a return to specie payments. Also, to unite the telegraph with the postal system of the United States. He also defends the policy pursued in reference to the stoppage of Ku-Klux outrages, and expresses the belief that out of the very numerous arrests made, no innocent persons is in custody. In regard to polygamy in Utah, he relates to the action of the Federal Courts and authorities there, and says that the Mormons will not be permitted to violate the laws under the cloak of religion, but suggests that the children already born under the Mormon system should be legitimate. He recommends the abolition of all Internal Revenue taxes, except those on spirits, malt liquors and tobacco and stamps; also, the revision of the tariff. He says that the Indian peace policy has thus far resulted favorably, and he recommends the formation of a territorial government in the Indian territory. He suggests the removal of all political disabilities under the Fourteenth Constitutional Amendment, and says that it will be a happy time for the Southern States when their old citizens shall again take an interest in public affairs. He recommended liberal appropriations for the District of Columbia and for public buildings in Chicago. He reviews the question of civil service reform and promises that the experiment of reform shall have a fair trial.

MIDNIGHT DISPATCHES.

WASHINGTON.

WASHINGTON, December 4.—Thomas L. Smith, First Auditor, is dead; aged 83.

PRUSSIA.

BERLIN, December 4.—In consequence of the frequent murderous assaults on Germans that occur in the French provinces, occupied by Germany, it is declared in a state of siege. The perpetrators of such assaults will be hereafter tried by German court-martial.

Oko Russell presented his credentials as British Minister to the German empire.

SPAIN.

MADRID, December 4.—It is officially denied that Great Britain and the United States threaten intervention in Cuban affairs.

MADISON, GA, December 2, 1871.

Editors Constitution: Pursuant to notice given, a meeting was this day held in the Court House, to elect delegates to represent Morgan county, in the Democratic convention to be held at Atlanta on the 6th inst.

The meeting was organized by calling T. J. Burney to the chair, and choosing T. H. S. Brobston, Esq., secretary.

On motion of Colonel Billups, the Chair appointed the following gentlemen a committee to make choice of delegates: J. A. Billups, A. Reese, Carter Shephard, Wm. Harper, and Samuel Dye.

The committee reported the following named gentlemen as suitable delegates:

Samuel Dye, George F. Ponder, H. B. Atkinson, F. C. Foster, T. H. S. Brobston, Carter Shephard, Joseph Stewart, and James S. Reid.

On motion, the report of the committee was adopted, and the delegates empowered to appoint substitutes, in case of vacancy.

On motion, the Secretary was instructed to have the proceedings of this meeting published in the Madison Appeal and Advertiser, and THE ATLANTA CONSTITUTION.

The meeting then adjourned.

T. J. BURNEY, Chairman.
T. H. S. BROBSTON, Secretary.

Editors Constitution: I do not know the sentiments of the people of the whole State, but I do know the views of the people of Northeast and Northwest Georgia, on the Gubernatorial question, and they are a unit for General Wofford. Out of every fifty votes in that section he will get forty-nine if nominated. From a private letter written by Professor Vincent, from Cumming, I make a single extract, as he is a wide-awake, clear headed man who knows of what he speaks. He says: "The people here are a unit for General Wofford. The people express themselves freely and frankly. I have not met a single man who will not support him. I am just from Gainesville; everybody there a unit. So of Dahlonega, Cleveland, Blairsville, Dawsonville and Homer. I know what I am writing." If Wofford is nominated he will poll the largest vote ever received by a Governor of Georgia. J. C.

Atlanta Prices Current.

CONSTITUTION O[illegible]

ATLANTA, December 4 6 o'clock P. M.

Business quiet and dull. The Live Stock yard of Jones & Beatie received, during the week, about 250 head of horses and mules, (18 car loads,) about 2,085 head of hogs, (67 car loads,) about sixty head of cattle, (4 car loads,) and twenty head of sheep, (1 car load.) The bulk of the live hogs went down on the Georgia Railroad.

Cotton closed quiet and firm at 17 to 17¼c. on the streets, and 17½c. in warehouse. Receipts for the week 800 bales.

FINANCIAL.—The buying price of gold is 109 and the selling price 111. Silver—buying 103; selling 107. Seven per cent. bonds of the city of Atlanta 72a75, eight per cent. 80a85. Six per cent. bonds of the State of Georgia 78a80; seven per cent. 85a87. State of Tennessee bonds—old 65a67; new 65a67. State of Alabama bonds—five per cent. 65; do. eight interest 98a$1. Georgia Railroad stock 98a$1. Georgia Railroad bonds 97a$1. Macon and Western Railroad stock $1 10a1 12. Atlanta and LaGrange Railroad stock 93a95; do. bonds 98a$1. Atlanta National Bank stock $1 10.

Telegraphic Markets.

NEW YORK, December 4.—Cotton quiet; sales 1,768 bales.

Flour unchanged. Whisky firmer at 97a98. Wheat 1a2c lower. Rice 8¾a9. Pork weak; mess $13 37½a13 50. Lard heavy. Navals firm. Tallow 9¼a9½. Freights a shade firmer.

LATER.—Money, after considerable stringency, closed easy at 6. Sterling heavy at 9. Gold 10¼. Governments steady; States very dull and heavy.

CHARLESTON, December 4.—Cotton strong; middlings 18¼a18½; net receipts 1,835 bales; exports coastwise 1,775; sales 800; stock 33,237.

AUGUSTA, December 4.—Cotton strong; middlings 17¾; net receipts 1,000 bales; sales 800.

SAVANNAH, December 4.—Cotton firm with strong demand; middlings 18¾a19; net receipts 4,774 bales; exports coastwise 1,235; sales 2,300; stock 68,792.

WILMINGTON, December 4.—Cotton quiet; middlings 18; net receipts 157 bales; exports coastwise 280; sales 64; stock 2,993.

MOBILE, December 4.—Cotton active with prices advanced; middlings 18¼; net receipts 3,339 bales; exports coastwise 1,486; sales 1,500; stock 34,587.

BALTIMORE, December 4—Cotton firm; middlings 18¾; net receipts 285 bales; gross 729; exports coastwise 150; sales 385; stock 5,000.

Flour steady. Wheat steady. Corn active at 65a71. Provisions quiet but unchanged. Whisky 96½a97.

GALVESTON, December 4.—Cotton firm; good ordinary 16a16¼; net receipts 941 bales; exports to Great Britain 1,407; sales 1,100; stock 29,599.

NEW ORLEANS, December 4.—Cotton strong; middlings 18¾a18¾; net receipts 6,800 bales; gross 8,552 bales; exports to Great Britain 3,000; to Havre 4,034; coastwise 2,344; sales 3,800; stock 100,579.

Flour firm; no superfine here; double $7 a7 50; treble $7 75. Corn, market bare; Oats firm at 53a54. Bran, supply fair, $1 30a$2. Hay scarce and firm, choice $40. Pork firm at $14 75a$15. Bacon firmer; shoulders 7¾, side 8, sugar-cured hams dull at 14a16. Lard dull and easier; tierce 9a9¾; keg 10a10½. Sugar firmer; inferior 5a6, common to good common 6½a7½, fair to fully fair 7¾a9½, prime 9¾a10, choice 10¼. Molasses easier; fair 31a 39, prime 40a43; choice 43a45 Whisky and Coffee unchanged.

Sterling Exchange 19¾; sight ½a¾ discount. Gold 10¼.

NORFOLK, December 4.—Cotton steady; low middlings 17¼; net receipts 1,672 bales; exports coastwise 2,088; sales 200; stock 5,728.

PHILADELPHIA, December 4.—Cotton firm; middlings 19¼a19¾.

MEMPHIS, December 4.—Cotton firm and held higher; middlings 18¼; net receipts 4,064 bales.

LIVERPOOL, December 4, evening.—Cotton closed firm; upland 9¾; Orleans 9¾a10; sales 10,000 bales. Corn 32s 9d.

Special Notices.

SUPERINTENDENT'S OFFICE, GEORGIA AND MACON AND AUGUSTA RAILROADS—AUGUSTA, GA., November 28, 1871.—DELEGATES AND VISITORS TO THE DEMOCRATIC CONVENTION, which convenes at Atlanta, Georgia, on WEDNESDAY, December 6th, 1871, will be passed over the Georgia and Macon and Augusta Railroads for ONE FARE; full fare required going, and Agents selling tickets to furnish return ticket free.

dec2—d5t S. K. JOHNSON, Superintendent.

New Advertisements.

$15 000.

CITY PROPERTY to exchange for STOCK DRY GOODS or GROCERIES, for which a fair trade will be given. Address REAL ESTATE, Lock Box 184, Atlanta, Ga.

dec5-d8t

TO RENT,

THE AMERICAN HOTEL, in front Passenger Depot, on corner Alabama and Pryor streets. Contains some thirty Rooms, three Stores, and in central portion of the city. Possession can be given at once.

For terms apply to

JOHN L. JOHNSON, Deputy Marshal, or JOHN A. DOANE.

dec5-d3t

BULK MEAT, PEARL GRITS, ORANGES, Etc.

50,000 LBS. BULK MEAT.
10,000 lbs. NEW LEAF LARD.
1,000 lbs. SAUSAGE MEAT.
50 bbls. PEARL GRITS.
10 bbls. LARGE & SMALL HOMINY.
20 bbls. CHOICE HAVANA ORANGES.
100 boxes VERY FINE CHEESE.

Flour, Whisky, Butter, Dressed Poultry, etc., on consignment, and for sale low to the trade.

dec5-d1w STEPHENS & FLYNN.

GEORGIA, Milton County.

ORDINARY'S OFFICE, November 27, 1871.

ELIZABETH BROWN, wife of Jesse C. Brown, he failing to apply for exemption of personalty and valuation, and setting apart homestead, I will pass on the same, on the seventh day of December next, at ten o'clock, A. M.

Given under my hand and official signature this 27th of November, 1871.

O. P. SKELTON, Ordinary.

dec5—w4w Printer's fee $3

GEORGIA, DeKalb County.

ORDINARY'S OFFICE, December 1, 1871.

WHEREAS, E. H. Clark, administrator, and Mrs. I. C. Burdett, administratrix of Benjamin Burdett, having applied for leave to sell the real estate of said deceased for the purpose of division: This is, therefore, to notify all persons concerned, to file their objections, if any they have, within the time allowed by law, else leave will be granted said applicants as applied for.

W. R. WEBSTER, Ordinary.

dec5-w4w Printer's fee $5.

Fulton Postponed Sheriff Sale for January, 1872.

WILL be sold, before the Court-house door, in the city of Atlanta, Fulton county, Ga., on the first Tuesday in January next, within the legal hours of sale, the following property, to-wit:

A house and lot in the 5th Ward of the city of Atlanta, having the following boundaries, to-wit: On the south by the Western and Atlantic Railroad right of way, on the east by Pryor street, on the north by Decatur street, and on the west by Mrs Cooper's and other lands, and known as the H. I. Kimball House. Levied on as the property of H. I. Kimball by virtue of and to satisfy a mechanic's lien fi fa issued from Fulton Superior Court in favor of Healy, Berry & Co. vs. H. I. Kimball, property pointed out in fi fa Nov. 1, 1871.

A. M. PERKERSON, Deputy Sheriff.

dec5-wtds

Douglas County Sheriff's Sale.

WILL be sold, before the Court House door, at Douglasville, Douglas county, on the first Tuesday in January next, the following property, to-wit: Thirty acres of lot of land No. [illegible], in the second district of originally Carroll now Douglas county, said thirty acres lying in the southeast corner of said lot; water privileges, and two acres in the corner of said lot excepted. Levied on to satisfy a fi fa, for the purchase money, in favor of William J. Hembree vs. James West. Levy made and returned to me by R. A. Jackson, L. C.

This December 1, 1871

T. H. SELMAN, Sheriff.

dec5-30d Printer's fee $3 50

GEORGIA, Fulton County.

JAMES J. MEADOR has applied for guardianship of the property of the minor children of Newton J. Meador, late of said county deceased:

All persons concerned are hereby notified to file their objections, if any exist, on or before the first Monday in January next, else letters will be granted the applicant.

Witness my official signature, this December 4th, 1871.

DANIEL PITTMAN, Ordinary.

dec5—w30d Printer's fee $5

SHOWMEN WOULD DO WELL TO GIVE THE CONSTITUTION office a call before going elsewhere to have their printing done.

KEEP YOUR MONEY AT HOME!

The most Successful Life Insurance Company of the same Age, in the World.

Life Association of America!

ST. LOUIS, MISSOURI.

J. H. BRITTON, President,
H. W. HOUGH, Vice President.

Hon. WM. BARNES, Consulting Counsel & Actuary.
WM. HANLEY, Secretary and Actuary.

Home Office, St. Louis, Missouri.

Gen J. B. HOOD MANAGER SOUTHERN DEPARTMENT.

THE REPORT of the President of the Association, on December 31, 1870, presents the following significant facts:

Amount of Insurance in force December 31, 1869	$15,654,800 00
Amount of Insurance in force December 31, 1870	45,655,140 00
Net Increase	30,000,940 00
Gross Assets, December 31, 1869	1,312,788 80
Gross Assets, December 31, 1870	2,611,958 49
Increase	1,299 169 69
Amount of Income from Premiums	2,470,393 00
Total Income since organization to August 1, 1871	5,500,000 00
Gross Assets	3,700,000 00
Total insurance in force, September, 1871	52,000,000 00
Surplus above all liabilities after deducting the re-insurance fund	355,000 00

Dividends declared annually, and are available after the first year.

All Policies have a fixed surrender value, and are non-forfeiting after two years.

Purely mutual. No stockholders. All profits equitably divided among policy-holders.

The primary features of this Association, and those to which it owes its success, are—

1st. It is organized on the purely mutual or copartnery plan i. e., each State is created a Department of the Company, and the business placed under the management of its own citizens.

2d. The net assets of each Department, or that portion of each State respectively, are invested and kept invested in Real Estate Security, within the Department where it belongs.

This plan gives the citizen of each State the advantage of a local Company and the security of a large National Organization.

The Low Cash Rates!

Of the Association constitute the most convenient and equitable plan for policy-holders ever adopted by any Company. Of this plan Sheppard Homans, Esq., the Actuary of the Mutual Life Insurance Company of New York, has said * * * * "I am happy to say that I consider the plan an admirable device, and one which must necessarily be advantageous to the policy-holders by freeing from expense that portion of the premium which partakes largely of the character of a Savings Deposit, and if carried out, will prove a reform greatly needed in the present practice of Life Insurance, and at the same time add materially to the strength and security of the Company."

Twenty-five District Departments have been formed in nearly as many States, and organizations in New York, Philadelppia, and several other localities rapidly progressing.

Boards Already Established and in Progress in the large Cities of the State.

The following named gentlemen, Trustees of the Association, hold policies of $10,000 on which is paid annually set opposite their respective names:

MACON, GEORGIA.

Anderson, W. F.	$2 9 80	Lindall, C. A.	$264 00
Blount, D. E.	580 50	Masterson, C.	420 40
Broun, N. F.	207 70	Maxwell, A. L.	253 60
Campbell, J H.	201 80	Nutting, C. A.	104 00
Cherry, W. A.	374 18	Palmer, W. D.	372 50
Coleman, S. T.	233 80	Rastall, L. W.	500 00
Foster, J. A.	872 50	Reid, W. A.	265 40
Gibson, A. W.	251 50	Rose J. B.	251 50
Hardeman, T Jr	339 80	Simmons, T. J.	22 12
Hardeman, R. W.	2?7 70	Singleton, N. R.	221 50
Holmes, Jere	289 10	Small, A. B.	1?6 30
Huff, W. A.	2 5 40	Sparks, C. G.	553 70
Jones, G. S.	295 87	Tinsley, A. R.	107 63
Johnson, F. S.	669 20	Waxelbaum, J.	218 20
Lamar, H. J.	177 40	White, A. G.	194 72
Lightfoot, R. J.	194 88	Wiley, C. M.	379 96

AUGUSTA BRANCH.

Bignon, A. P.	$ 3?6 80	Moore, Henry	$636 40
Brown, J. J.	395 70	McCay, C. F.	717 70
Caswell, F. D.	555 00	Plumb, D. B.	391 13
Goodrick, W. H.	1,094 20	Pollard, W. J.	490 10
Goodrich, C. G.	871 40	Schneider, E. H.	368 80
Hickman, H. H.	771 00		

ATLANTA BRANCH.

Austell, Gen. A.		Pres't Atlanta Nat. B'k	Kiser, J. F.	$373 50	M. C. & J. F. Kiser.
Anderson, Gen. G. T.	$431 30	A. & G. & M. & B R.	Leyden, A.	312 10	Commission Merchant.
Boroughs, J. M.	181 20	Sharp, Boroughs & Co.	Langston & Crane	238 65	Commission Merchants
Camp, F. B.	281 70		Moore, W. A., Moore & Marsh	439 60	Merchant.
Crittendon, S. E.	281 70	Prop'r Kimball House.	McBride, Col. A. J.	426 30	Merchant.
Fuller, H. A.			Nutting, J. F.		R. M. Rose & Co.
Fox, Amos	238 50	Redwine & Fox	Ormond, James	663 90	McNaught, O. & Co.
Gartrell, L. J.	420 20	Lawyer.	Pemberton, Dr. J. S.	477 80	Pemberton, T. & Co.
Goldsmith, J. M.	214 10		Roach, Dr. E. J.	201 90	Physician.
Hillyer, Geo.	549 10	Lawyer.	Rose, R. M.		R. M. Rose & Co.
Horsey, T. M.	481 30	Merchant.	Thompson, J. Edgar.	209 30	B. H. Hill & Sons.
Hill, B. H.		Lawyer.	Wyly, B. F.	281 90	A. C. & B. F. Wyly.
Hill, B. H. Jr.	183 40	Lawyer.	Winter, J. L.	279 70	Merchant.
Inman, S. M.	220 70	Cotton Broker.			

The Premiums received in this Department are invested at Home and kept invested by the Board of Directors of each Branch, when premimus are received. The provision of the charter on this subject is as follows:

Section 15. The net present value of the liabilities of the Company, under policies issued to members of each department as fixed by the standard of valuation of the Company shall be invested and kept invested witin such Departments.

The "Net Present Value of the Liabilities" is the amount required to safely re-insure all the policies in a solvent Company, as defined by the laws of New York, Missouri, and other States. It is the whole of the receipts, less the amount needed to pay the expenses and losses as they occur from year to year.

THOS. HARDEMAN, Jr., of Macon, Ga.
J. W. THOMAS, of Atlanta,
State Managers.

For information or insurance call on

J. W. THOMAS, Manager,
Office in Lochrane's Building, over Sun Office, Atlanta.

dec3-d2t—sun&wed

Lightning! Lightning!

SEALED PROPOSALS will be received, with right to receive or reject all bids, for the erection of SHEET COPPER LIGHTNING RODS on the Public Buildings of the City, until Friday, 8th instant.

C. W. WELLS,
N. A. McLENDON,
ROBT. J. LOWRY,
Committee on Public Buildings and Grounds.

☞ All bids must be accompanied by a specimen of the Rod.

dec3—dtd

A. D. WHEELOCK. E. S. STARK.

WHEELOCK & STARK,

Successors to Southwick & Wheelock,

WHOLESALE DEALERS IN

BOOTS AND SHOES,

No. 10 Warren Street, New York.

A. M. WATKINS, Dalton, Georgia.

sep20—dtf

FOR SALE.

50 ACRES LAND, near West End—30 acres in the woods, 20 cleared—three streams lots running through, and several fine springs on the same, and having BEAUTIFUL BUILDING SITES IN VIEW OF THE GATE CITY. A bargain can be had, by early application to

BELL & GOLDSMITH, Real Estate Agents.

dec3—d3t

G. W. ADAIR, Auctioneer.

Four Mules, Wagon and Harness

THE Engineer Corps on the Georgia Western Railroad, having completed the survey, and returned, I will sell in front of my office, at 10 o'clock, on Wednesday, 6th instant, their outfit, to-wit: 4 No. 1 Young Mules in perfect order. A new Wagon and Harness. All for cash and without reserve. The mules can be seen at the Pryor Street Stable.

G. W. ADAIR, Real Estate Agent.

dec3-3t

G. W. ADAIR, Auctioneer.

REMEMBER I will sell 1st Tuesday, 5th instant, at City Hall, for the guardian, the "DORSEY PROPERTY," consisting of 10 acres, divided into 10 lots, in the North-eastern portion of the city. This is valuable property, and must be sold. Also, at same time, 23 lots belonging to John H. Dorsey, adjoining the above. Plats of both at my office.

dec4-3t G. W. ADAIR.

Campbell House.

THIS HOUSE has just been repaired and furnished. Transient and Permanent Board on reasonable terms. Baggage handled free.

MRS. LAURA HUGHES, Proprietress.

oct8-4m

Southern Terra Cotta Works.

THE undersigned are now prepared to receive orders for all kinds of Terra Cotta work, of the most approved patterns and designs. They will make it to the interest of all parties wishing articles in their line to call on them and encourage their new enterprise, and will guarantee to furnish such articles at lower rates than they can be obtained at any other manufactory in the Southern country. Window Caps, Flower Vases, Fountains, Brackets, Medellion, etc. ALL SIZES VITRIFIED STONE SEWER PIPE always on hand.

All are especially invited to call and see our works. Samples to be seen at the factory on old Race Track street, near Barracks.

P. PELLEGRINI,
E. GIORGI.

april19—d11m

Philadelphia and Atlanta WINE & LIQUOR CO.,

No. 3 GRANITE BLOCK. BROAD STREET.... ATLANTA, GA.

PRIDE OF PENNSYLVANIA RYE WHISKEY.

Wholesale Dealers in Pure Wines, Gins, Brandies and Whiskies.

nov18—

UNITED STATES HOTEL,

Cor. Fulton, Water and Pearl Sts.,

NEW YORK.

THIS well known, favorite hotel, has recently been renovated, remodeled and furnished new and elegantly throughout. It is kept on the European plan, and has ample accommodations for four hundred guests.

The location is more accessible to all parts of New York and Brooklyn than any other house in the city. The Broadway Stages pass the hotel every three minutes, besides various lines of Street Cars, one of which intersects every other route in New York.

It being but two blocks from Fulton Ferry, makes it convenient for those wishing to visit the "City of Churches," as from this ferry diverges all the principal railroad routes in the city of Brooklyn.

dec2—d1f GEO. N. TERRY, Proprietor.

CATALOGUES GOTTEN UP IN THE MOST approved style at THE CONSTITUTION office.

The Daily Constitution.

ATLANTA:

MONDAY, DECEMBER 5, 1871.

City Intelligence.

INDEX TO NEW ADVERTISEMENTS.—"Real Estate" has $15,000 in city property to exchange for stock, dry goods, or groceries.

Stephens & Flynn have in store a full stock of bulk meats, lard, grits, flour, whisky, etc.

The American Hotel, in front of the Union Passenger Depot, corner of Alabama and Pryor streets, three stories high, containing thirty rooms, is for rent.

W. H. Frizzell announces himself as an independent candidate for alderman in the Fourth Ward

J. M. Holbrook calls the attention of members of the Legislature to his fine stock of furs.

See Fulton County Sheriff Sales for January next, by A. M. Perkerson, Deputy Sheriff.

Elizabeth Brown applies to Judge O. P. Skelton, Ordinary of Milton county, for exemption of personalty and setting apart of homestead.

E. H. Clark, administrator, and Mrs. J. C. Burdett, administratrix of B Burdett, deceased, applies to Judge W. R. Webster, Ordinary of DeKalb county, for leave to sell the real estate belonging to said deceased.

Se Douglass County Sheriff Sales for January by T. H. Selman, Sheriff.

James J. Meador applies for guardianship of the property of the Minor children of N. J. Meador, of Fulton county, deceased.

T. S. Powell and C. H. Bass, executors of Mary R. Bass, of Fulton county, applies for leave to sell the real estate belonging to said deceased.

ASSIGNEE'S SALE.—Remember that the assignee's sale of the hats, caps, etc., belonging to Salmons & Alexander commences to-day at 10 o'clock.

TROUP COUNTY DELEGATES.—The following are the delegates to the Democratic Gubernatorial Convention assembling here to-morrow: Dr. A. Long, C. M. Heard, D. H. Speer and Colonel C. W. Mabry.

LIQUOR-ARY.—During the severe cold snap prevailing, the Pride of Pennsylvania will be found a comforter. The Philadelphia and Atlanta Wine and Liquor Company has just received a large supply.

"WEATHER PROGNOSTICATIONS"—About this time, look out for cold weather. The ice and keen winds last night and this morning betoken that cold weather is not far off. Now commence to kill hogs.

"BEETHOVEN"—The regular meeting of the Beethoven Society was well attended last night. Eight new members were elected. Among other attractive features, we notice the superb rendition of "Casta Diva" by Mrs. W. H. Weems.

DIED AT ATHENS.—By a private letter from Athens we learn that B. L. Harper, a lay-delegate from Henry county, attending the North Georgia Conference, died suddenly on Saturday night at the residence of E R. Hodgson. His remains will be sent home to-day.

BIG SALE TO-DAY.—Colonel Adair's sales to-day at the City Hall will begin promptly at 10 o'clock. Interested parties should be on hand. He will sell nearly $100,000 worth of property for executors, administrators and guardians.

THOMPSON'S RESTAURANT.—This popular restaurant was thronged yesterday with newspaper correspondents, Senators, Representatives, Doctors, Lawyers, and a host of candidates—all after those fine oysters.

C. W. HUBNER.—We regret to learn that our genial and accomplished friend, C. W. Hubner, Local Editor of the New Era, has been confined to his room for several days with a severe attack of rheumatism. We sincerely trust that he may soon be restored to his wonted health.

BULK MEATS, ETC.—Messrs. Stephens & Flynn are offering now a heavy stock of bulk meat, new leaf lard, sausage meat, grits, Havana oranges, flour, whisky, butter, dressed poultry, cheese, oats, etc. Special attention is directed to their card. Don't fail to call and see them. Their "Tube-Rose Flour" and Silver Gloss Starch are superior articles.

Editors Constitution:—To-day I received a telegram from Mr. Foss, the Swedish agent, saying that he would be in Atlanta to-morrow, the 5th, with his servants. As many of the citizens are interested, expecting servants, I give you the fact to use as you may think best. Respectfully yours,

WM. H. WHITE.

THE RURAL SOUTHERNER.—The December number of the above Journal comes to us with a charming Vignette for the first page of the cover. It is an attractive feature. The artist is Mr. Hyde, of Decatur. New and attractive features are promised for next year, and a handsome premium list. Published by Echols & Wilson. Price $1 per annum.

NEW ARRIVAL AT THE KIMBALL HOUSE.—The most popular and distinguished arrival at the Kimball House, is the attractive stock of Philadelphia made Ladies Shoes, at M. Heyman & Bro.'s, at the sign of the Golden Boot. Bargains are to be had. Don't forget the place, M. Heyman & Bro., No. 16, Kimball House, Decatur street.

DEATH OF MRS. W. R. McLAWS.—The Augusta papers contain the announcement of the death of Mrs. W. R. McLaws, wife of Judge W. R. McLaws, on Saturday last. She was a lady of culture and refinement, and society has lost one of its most useful members. We deeply sympathise with our esteemed friend in his deep affliction.

FIVE HUNDRED THOUSAND DOLLARS.—The South Carolina Land and Immigration Association propose to give gifts to ticket holders to the amount of $500,000. Mr. Charles Whitehead, is the general agent in this city. He is an energetic and live agent, and parties wishing to invest in this great scheme will do well to call on Mr. Whitehead at once. The drawing takes place on the 8th of January.

MUNICIPAL NOMINATIONS.—The following is the result of the nominations made last night:

In the fourth Ward, T. W. J. Hill received 120 votes W. G. Newman 48, and W. H. Frizzell 69.

In the seventh Ward, R. C. Mitchell received 93, J. C. McMillan 50, H. Muhlenbrink 28, and N. R. Fowler 23.

Messrs. Hill and Mitchell were nominated in their respective wards.

FULTON SUPERIOR COURT.—The case of the State vs. Taylor Turner, charged with assault with intent to murder, was concluded yesterday. The State was represented by E. P. Howell, Solicitor General, Gartrell & Stephens, and M. A. Candler; the defendant by Hulsey & Tigner, General A. C. Garlington, D. P. Hill and M. J. Ivy. Speeches were made by Candler and Gartrell for the State, and Hulsey and Garlington for the defense. The Jury rendered a verdict of Guilty.

W. L. MORRIS.—The Fairburn Sentinel remarks:

"We are highly gratified to notice in the Atlanta papers that our popular and clever Campbell county friend, William L. Morris, has been nominated for Alderman in the city of Atlanta. We hope the people will elect him, and he may do honor to the city, Campbell county and especially to himself, which we feel certain he will do, knowing him to be a high-toned gentleman of the first order of good, practical sense.

FIRE.—Last night the alarm of fire was sounded about 7 o'clock, and a dense smoke, soon followed by a blaze, was seen in the roof of the rear part of Eichberg & Langgeser's store on Peachtree street, next to the grocery store of W. Powers & Son. There are three one story buildings joined together—an eighteen inch wall between each—and the store on fire was the center one. The wind blowing stiffly at the time gave rise to a feeling of alarm that the whole block would be swept away, but the timely arrival of the fire companies and their prompt action, coupled with the safeguards of the fire wall, checked it from spreading, and it was extinguished after the partial destruction of the roof in the rear part of Eichberg & Langgeser's store. Messrs. Powers & Son, and S. H. Davis, on either side, escaped without injury. Messrs Eichberg & Langgeser sustained a severe loss, but the amount we could not ascertain. They are reported to be insured. The fire is supposed to have caught from a stove pipe.

THE AMERICAN SUNDAY SCHOOL UNION. *Editors Constitution*: The Rev. John McCullough, Secretary of the American Sunday School Union, over the Southern department of that truly National and perhaps sublimest of Christian enterprises addressed the Sabbath School scholars and their teachers yesterday afternoon at the Central Presbyterian Church. The church was quite full, the address worthy of the occasion, the singing excellent—the whole thing a decided success. At night we had the pleasure of hearing the same gentleman with his touching and never to be forgotten illustrations. He was heavily reinforced by Dr. Wills, who gave us a luminous exposition of the design of the Sunday School Union, described its present triumphs, and prophecied in glowing strains the millennial splendors of its future. But, friendly reader, this great instrumentality of preaching the Gospel, second only to the organized church, can only be sustained by money, and as Gen. Colquitt, the President of the meeting at Trinity Church, truly remarked, the cream of this whole matter is your money, when you give it.

Reader, are you a friend to this truly catholic work that labors, directly, only for the destitute, and seeks but to enlist those feelings which all christians have in common with each other? Do you wish to aid the enterprise that next to the organized church must be the great breakwater against the infidelity that is coming in upon us on the one hand like a flood from Europe, and the Heathenism that comes, steadily increasing in volume, from China on the other? What will you give to the Secretary of the American Sunday School Union when he calls upon you? Ten dollars or twenty dollars to preach the Gospel, where neither pastor nor church can go, by means of a Sabbath School? "Facts are God's arguments." Her are some of them: Since the organization of this institution 50,000 schools, numbering 2,500,000 pupils and 2,000 churches, are some of the results during its forty-seven year's work. Since the war 2,000 schools organized, with 10,000 pupils, and 673 schools visited, aided and addressed in the State of Georgia.

Reader, help the society that takes care of the children.

A FRIEND.

MUNICIPAL.—Vote early to-morrow for the whole ticket.

Don't fail to vote for all the candidates.

Examine well your tickets before voting.

See that your friends turn out and vote right.

Send for those unable to come without assistance.

Put out your skirmish line early. Remember that the enemy are on the alert, and will strive to succeed by your apathy and neglect.

Sharpshooters, to the front. See that all illegal voting is prevented.

A long pull, a strong pull, and a pull altogether will roll up the heaviest vote ever cast for Mayor and Aldermen, to-morrow.

Devote to-morrow to the overwhelming success of James and the entire Democratic municipal ticket.

Let each Ward vie with one another to be the banner Ward for the heaviest majority for James and the entire Democratic ticket.

Atlanta expects every Democrat to do his whole duty to-morrow, and nothing short of it.

BIG PIGS.—As there have been several notices of hogs published in your valuable paper which have reached something of the dimensions of giants, I propose to give you some facts about a pig killed in McDonough on the 23d day of November. This pig was the property of Rev. John H. Harris, of the North Georgia Conference. Said pig was fifteen months old (lacking a few days) when killed. He was the runt of his flock and one-half Chester. When he was nearly four months old, he was brought home by a little son of Mr. Harris in a meal sack, and after that had something like the hog cholera, and for three weeks it was thought he would die; but he eventually recovered and became thrifty, and when killed he weighed just three hundred and seventy-one pounds net, and yielded one hundred and ten pounds of nice, clear lard. This can be substantiated, if doubted. How is this for—heavy.

L. H. T.

B. F. Veal, Esq., of Stone Mountain, killed, a few days ago, four shoats eighteen months old, that averaged 282 pounds each.

"NOBBY BILLET DOUX."—The Home Journal states that the latest thing for the *elite* is to write notes upon fine lavender or pearl gray stationery. The choicest visiting cards are the rougaire and lavender. This stock all in store and for sale by the City Stationers, Phillips & Crew.

HOTEL ARRIVALS.

THE H. I. KIMBALL HOUSE, DECEMBER 4, 10½ o'clock P. M.

Crittenden & Co., Proprietors.

J H Allen, city,	J R Bridge, S C,
W D Wright, Ga,	W D Miller, Md,
J R Smith, Pa,	C S Sutton, N Y,
J B Willis, N Y,	W T Scott, S C,
C R Cook, St Louis,	A S Labold, city,
J E Dancy, S C,	T T Smith, city,
R Guman, Md,	A C Pate, Ga,
M Betaune, Ga,	T T Block, city,
W P Reid, city,	W Muir, city,
A Nunnally, Pa,	W D Kiddoo, Ga,
G A R Allison, Ga,	J C Swayse, Ga,
J H Shift, N Y,	W A Reid, Ga,
C C Moore, Va,	J S Clark, Ga,
Miss M C Clark, Ga,	Miss J C Clark, Ga,
J Raphael, N Y,	Mrs P E Will, Ga,
H Adams, city,	J J Deaning, Ga,
Col Snead, Ga,	T Howard, Va,
A S Buford, Ga,	E Demmead, Ga,
W T Wofford, Ga,	A Johnson, Ga,
S W Bailes & w, Ky,	J B Johnson, Ga,
J C Bailey, S C,	N S Boder, Md,
J S Walter, Md,	G Plinney, N Y,
J Allen, Ga,	G M Hursey, Ga,
J W Morgan, N Y,	P W Alexander, S C,
J H Dobbs & w, Ga,	Dr J E H Ware, Ga,
R P Lee, Ga,	E J Denton, Ga,
J B Gonder, Ga,	A S Butts, Ga,
F S Fitch, Ga,	E Speer, Ga,
W H Page, Ga,	C J Graves, Ga,
Matt O'Brien, Ga,	J H Dorsey, Ga,
W H Guerry, Ga,	A D Hammond, Ga,
A Reynolds, Ga,	J M North, N Y,
E H Paine, Ky,	V A Dunning, Ga,
J C Hunes, Ga,	J D Deymaked, Ga.

Local and Business Notices.

TO THE MEMBERS COMPRISING THE SENATE AND HOUSE OF REPRESENTATIVES OF THE GEORGIA LEGISLATURE.—As you are on the eve of a journment and going home, I would respectfully suggest that each one of you call on J. M. Holbrook, No. 40 Whitehall street and get for the madame or daughter a set or sets of those fine FURS for a Christmas present, as I know it will be highly appreciated.

J. M. HOLBROOK,

dec5—d2t No. 40 Whitehall Street.

FOR Coughs, Colds, and Throat Disorders, use "Brown's Bronchial Troches," having proved their efficacy by a test of many years.

dec5—deod3t tues-thur&sat

A LADY writes: We never tire of Dr. Price's Cream Baking Powder, it is always the same, making our biscuits light, white, and enjoyable; while others, by continued use, give a disagreeable odor and sickly taste.

dec5—deod1w&w1t

LOSS OF VITALITY.—There is not a case where there is a loss of vitality in which Dr. Price's Blood Enricher will not prove beneficial. Cases given up as past help, when sinking into hopeless decline, have recovered renewed life and energy by its use. In addition to its blood enriching properties, it is a true tonic, builds up and constructs, renders digestion more rapid and effectual, while it eliminates all impurities. Druggists have it for sale.

dec5—deod2w&w2t

COME OUT OF THE JAWS OF DEATH. Throw off that despondent spirit, crush that feeling of despair, be cheerful, happy and well. Take Simmons' Liver Regulator—it is no humbug, its virtues can be proved by hundreds right here at home. Examine the certificates. It has cured the worst cases of Dropsy, Dyspepsia, and prevents Chills, Fever, etc.

dec5—d1w&w1t

TRY IT.

"Canst thou not minister to a mind diseased,
And with some sweet, oblivious antidote,
Cleanse the foul bosom of the perilous stuff
That weighs upon the heart?"

Certainly: Plantation Bitters will do it when nothing else will. Melancholy, depression, hypochondria, insanity, all spring, more or less, from a diseased stomach, and this Plantation Bitters is a sure cure for. There is no mistake about it; dyspepsia, headache, dullness, ague, and low spirits must yield to the health-giving and genial influence of the Plantation Bitters. If you are in doubt, make one trial and be convinced.

dec5—deod1w&w1t

WINTER WISDOM.—Warm clothing alone will not protect the body against the consequences of the sudden depression of temperature which is concomitant of early winter. Flannel next the skin preserves the animal heat, but it does not impart animal vigor. That property is the special prerogative of Hostetter's Stomach Bitters, which is therefore a specific protection against a majority of the complaints which are most common at this season. For example, a course of the great vegetable invigorant, commenced now, will be almost sure to preclude chills and fever, bilious colic, disorders of the stomach, constipation, and many other complaints which are often the direct or indirect effect of an atmosphere surcharged with cold, unwholesome vapor. Moreover, the system toned and regulated by this means is much more likely to resist pulmonary disease than it would otherwise be; for the influence of searching medicine pervades all the organs, and every fibre and tissue of the frame. Persons whose vital powers are weak, especially invalid ladies and the aged, are earnestly recommended not to face the winter's rigor without having recourse to this safe and sufficient means of re-enforcing enfeebled nature. Much suffering may be escaped, much danger averted by following this counsel. Better late than never, is a good proverb, but it is better to be early than late.

dec5—deod1w&w1t

PEEL'S RESTAURANT.—This popular resort is still open to the public. Everything nice can be had here. The bar is supplied with the choicest liquors and cigars. Confectioneries and fruits of all kind. All orders must be accompanied with the cash.

apr27-dly

WE are Agents for the Battle Creek Coal Mines, and are prepared to furnish Coal for grates or steam, by car load, delivered in Atlanta, at 23½ cents per bushel, or at 18 cents on cars at Chattanooga. This Coal is the best offered in our market, and this is the time to buy your Coal for winter.

july7—dtf ANDERSON, PATTON & Co. Chattanooga, Tenn.

WANTED—A House containing six or seven rooms, situated in a good neighborhood, and near the business portion of the city. Address P. O. Box 536

dec3—dtf

LOST—Within the last five days—the Drop of an Ear Ring. The finder will be handsomely rewarded on its delivery to

dec3—d3t JOHN KEELY.

TERRIBLE COLD WEATHER.—It is a matter of great consolation to know that though the weather is extremely cold, M. & J. Hirsch, No. 41 Whitehall street, have resolved "to make everybody, who stands in need of an OVER COAT, DRESS COAT, or BUSINESS SUIT, comfortable, in spite of the pressure of hard times. THE OAK HALL CLOTHING is still AHEAD, and have an immense stock of Fall and Winter Clothing to dispose of at prices which defy competition. If you do not believe it, just give M. & J. Hirsch a call and convince yourself of the fact.

dec3—d3t

WINTER commenced in earnest, and the only way to protect yourself from its inclemencies is to go to the Gate City Clothing Store of A. Rosenfeld and replenish your Wardrobe from his splendid stock of Ready Made Clothing and Furnishing Goods, and at prices that will insure their sale.

dec2—d3t

TO PUBLISHERS.—News Ink in twenty five pound kegs, and upwards, can be had at THE CONSTITUTION office. The Ink is fresh—just from market.

aug30—dtf

SEVERAL thousand old Papers for sale at this Office at 50 cents per hundred.

aug20-dtf

A BOOK THAT EVERY HOUSE KEEPER SHOULD HAVE.—250 Rare Recipes, including 100 used by the celebrated Metropolitan Hotel, New York. The price is only 25 cents. For sale by agents. No household should be without these recipes.

oct13—dtf

BREVIER TYPE.—Fifty Fonts of Type for sale. W. A. HEMPHILL & Co.

sep26—d&wtf

FISH AND OYSTER DEPOT—84 Whitehall street—Wholesale and Retail. Oysters $2 per gallon; Fish 25 to 45 cents per string; Shrimps 25 cents per quart; Crabs 75 cents per dozen—carefully packed in ice and shipped to any point. L. COOK.

oct13—dtf

Marriage in High Life.—Hanleiter's Book Bindery and Blank Book Manufactory has been conjoined to, and forms part of, the Plantation Publishing Company's establishment, which is located in the new Odd Fellows' Hall, Marietta, corner of Peachtree, and presents a **Terrible Temptation** to all in want of anything in the way of PRINTING, BINDING OR RULING.

aug22-tf

DR. J. L. ROWE'S Rupture Cure Appliances is relieving the ruptured of Atlanta, as he refers to some of the oldest citizens of Atlanta, who have been entirely relieved, throwing away the use of the common trusses altogether, without interfering with exercise or diet. We would advise the Ruptured to call and see Dr. R, at his office, No. 2 Capital building, Atlanta.

No charge for examinations.

See advertisement in this paper.

nov26—d2w

56 WHITEHALL STREET. | 56 WHITEHALL STREET.

(EISEMAN'S)

ANNOUNCEMENT EXTRAORDINARY.

Our stock is immense,
Our assortment complete,
Our patterns are beautiful,
Our colors are exquisite,
Our qualities are durable,
Our shapes are new,
Our fits are perfect,
Our make is the best,
And prices are the lowest.

EISEMAN & BRO.,

56 Whitehall street, (entire building.)

nov10—dtf

Announcement.

FOR SECRETARY OF STATE.

Colonel H. J. Sprayberry is announced as a candidate for Secretary of State, subject to the Democratic nomination. nov3-dtde

Municipal Candidates.

FOR ALDERMAN—FOURTH WARD.

My friends being dissatisfied with the result of the nomination, I hereby announce myself as an Independent Democratic candidate for Alderman in the Fourth Ward.

dec5—d1t W. H. FRIZZELL.

FOR ALDERMAN THIRD WARD.

S. W. GRUBB is a candidate for re-election to the City Council from the Third Ward. His course in the past is his pledge for the future.

oct29—tde

G. W. ADAIR, Auctioneer.

EXECUTORS' SALE

—OF—

Patrick Lynch Property.

REMEMBER we will sell at City Hall, TUESDAY, 5th inst., the following property, belonging to estate of Patrick Lynch:

A Plantation on South River, five miles from Atlanta, containing 381 acres, ten acres of orchard, 100 acres of bottom land, rock dwelling of four rooms. This is one of the best farms in this country. Also, a house and lot on Collins street as per plat. Two lots of 25x60 feet on South Broad street, next to Dr. Angier, and 17 acres embracing that famous Rock Quarry in the western part of the city, and everything pertaining to it. At the same time and place, a lot of Stone Mountain cut Granite, now in the rear of J H. James' Block, and that on the two Broad street lots. Stone cutters are requested to examine same before sale day. Plats and further description of property can be seen at G. W. Adair's office.

PETER LYNCH,
JAMES LYNCH,
Executors' of Patrick Lynch, deceased.

dec3—d2t

Assignee's Sale.

BY VIRTUE of an order issued by the honorable the United States Court, for the Northern District of Georgia, will be sold

AT PUBLIC OUTCRY,

On Tuesday, December 12, 1871.

COMMENCING AT 10 O'CLOCK,

and continuing from day to day, at the store house recently occupied by Salmons & Alexander, on Decatur street, opposite the Kimball House, in Atlanta, Ga., the entire stock of goods in said store, consisting in part of

Hats, Caps, Trunks, Furs, Umbrellas, Boots, Shoes, etc

Sale to continue from day to day until all is closed out. Sold as the property of Salmons & Alexander, bankrupts. Terms cash. This the 2d day of December, 1871. NOAH R. FOWLER, Assignee.

dec3—d3t

G. W. ADAIR, Auctioneer.

39 Residence Lots,

I WILL sell on the premises on THURSDAY, the 7th December, at 3 o'clock in the afternoon, Thirty-Nine Residence Lots, situated on the West side of McDaniel street, a short distance south of L. C. Wells' place. These lots lie well, and are within less than 500 yards of the Street Railroad. Each lot will be sold with the privilege of the adjoining ones. I have sold several great bargains lately at auction—I only go on land to sell it. Remember this, and look out for bargains.

Terms—Half cash; balance in three months, with interest. G. W. ADAIR, Real Estate Agent.

dec3—d4t

Backbones and Spare Ribs.

FAT HOGS on foot or from the hooks.

Bulk Meats, Bacon Sides, New Leaf Lard, Gold Dust and other Choice Brands Flour, etc., etc., in any quantity, at

W. M. WILLIAMS. | A. LEYDEN'S, Alabama Street.

nov29—d2w

GEORGIA, Fulton County.

WHEREAS, Thomas S. Powell, and Charles H. Bass, executors of the estate of Mary R. Bass, late of said county, deceased, have applied for leave to sell the real estate of said deceased:

All persons concerned are hereby notified to file their objections, if any exist, on or before the first Monday in January next, else leave will be granted as prayed for.

Witness my official signature, this December 4th, 1871. DANIEL PITTMAN, Ordinary.

dec5—w4w Printer's fee $5

Fulton Sheriff's Sales for January, 1871.

WILL be sold before the Court House door, in the city of Atlanta, Fulton county, Georgia, on the first Tuesday in January next, within the legal hours of sale, the following property, to-wit:

The interest of Moses Jones (p. o. c.) and William Green (p. o. c.) in a city lot in the city of Atlanta, situated on a 33 feet street near Hackman street, in the Forth Ward of said city, fronting on said 33 feet street 66 feet, and running back same width of 100 feet, said interest being a bond for title. Levied on as the property of Moses Jones and William Green by virtue of and to satisfy two fi fas. issued from the Justices' Court of the 1026th district, G. M., each in favor of A. V. Brumby vs. said defendants. Levies made by James W. Roberts, L. C., and handed to me November 16th, 1871.

Also, at the same time and place a house and lot situated on Fimore street, near the cemetery in the city of Atlanta, Fulton county, Georgia, adjoining the property of Mitchell and others, it being part of land lot No. 45, in the 14th district of originally Henry now Fulton county, being the lot on which the defendant now resides. Levied on as the property of Jefferson Floyd by virtue of and to satisfy a fi fa issued from the Justice's Court of the 1026th district, G. M., in favor of Ivy and Winn vs. Jefferson Floyd. Levy made by J. R. Thompson, L. C., and returned to me November 29th, 1871.

Also, at the same time and place, the stone flagging steps and crowning on the North side of Wall street, in the city of Atlanta, in said county, running from the corner of Wall and Pryor streets to the South west corner of the building known as the H. I. Kimball House. Levied on as the property of H. I. Kimball by virtue of and to satisfy a mechanic's and laborer's lien fi fa., issued from Fulton Superior Court in favor of Young and Walsh vs. H. I. Kimball. Property pointed out in fi fa., November 18th, 1871.

Also, at the same time and place, all that tract or parcel of land in the city of Atlanta, situated on Broad street, at the junction of Broad and Peachtree streets, fronting on Broad street one hundred feet, and running back same width to Forsyth street being the property on which E. R. Sasseen formerly resided, with the exception of that portion of said property heretofore released by Gilmore J. Drake released from this lien.

Also, seventy acres, more or less, of land lot No. 157, in the 1 th district of originally Henry now Fulton county. Levied on as the property of E. R. Sasseen by virtue of and to satisfy a mortgage fi fa. issued from Fulton Superior Court in favor of Gilmore J. Drake vs. E. R. Sasseen. Property pointed out in fi fa., December 4th, 1871.

Also, at the same time and place, a lot situated on the corner of Whitehall street and Branch Alley, in the city of Atlanta, Fulton county, Georgia, being in block thirty-two of said city. Also, a lot in block 29, bounded South by Branch Alley, West by Forsyth street, North by Reed's lot, and East by Ashford's lot. Also, a lot in block 30, bounded South by Branch Alley, East by Forsyth street, North by Gaskill's property, and West by Fisher's property, said lots each containing one-quarter of an acre more or less. Levied on as the property of Charles E. Grenvill by virtue of and to satisfy three fi fas. issued from Fulton Superior Court, one in favor of John Kily vs. C. E. Grenville, one in favor of Hunnicutt & Bellengrath vs. said Grenville, and one in favor of R. W. Satterfield & Bro., vs. said Grenville. Property pointed out by plaintiff's attorney, December 5th, 1871.

Also, at the same time and place, a lot situated on Garden street, in the town of West End, in the county of Fulton, and State of Georgia, having the following boundaries, to-wit: Commencing at the corner of Garden street and a street dividing said lot from the property owned and occupied by O. L. Culberson, thence along Garden street West to the Garner property, thence along the line of the Garner property to a point 90 feet from the street or alley, which separates the property from the property of Col. Rush Irwin, thence in an eastwardly direction within 90 feet of said last mentioned street or alley, thence to the street separating the property from O. L. Culberson's property, thence to the beginning corner. Levied on as the property of Julious Glatz by virtue of and to satisfy a fi fa., issued from Fulton Superior Court in favor of W H Smith vs. Julious Glatz. Property pointed out by plaintiff's attorney December 4th, 1871.

Also at the same time and place, all of city lots Nos. 78-79 and 80, situated on the corner of Wheat and Collins streets, in the city of Atlanta, Fulton county Georgia, and known as the residence and lots of Marcus A. Bell, said lot containing three acres more or less, being part of land lot No. 51, in the 14th district of originally Henry now Fulton county. Levied on as the property of Marcus A. Bell by virtue of and to satisfy a fi fa. Issued from Fulton Superior court in favor of William Solomon vs. Marcus A. Bell. Property pointed out by plaintiff December 4th, 1871.

Also, at the same time and place, a tract of land containing seventy acres, more or less, it being a fractional part of the north half of land lot number nine, in the 14th district of originally Henry, now Fulton county, adjoining property of Huge, Hayden and others. Levied on as the property of Killis Brown, by virtue of and to satisfy a fi. fa. issued from DeKalb Superior Court, in favor of William Wright, his wife Emily Wright, William A. Wright and his wife Mary Wright, vs. Killis Brown. Property pointed out by plaintiffs. December 2, 1871.

Also, at the same time and place, a lot in the city of Atlanta, fronting sixty feet on Alabama street, and running back, same width, seventy feet, and adjoining the property of John H. James, and property belonging to the city, it being part of land lot No. 77, in the 14th District of originally Henry, now Fulton county. On said lot is a two story brick building. Levied on as the property of Peter Huge, by virtue of and to satisfy a fi. fa. issued from Fulton Superior Court in favor of the Georgia Loan and Trust Company vs. Peter Huge. Property pointed out by plaintiff's attorney, December 4, 1871.

Also at the same time and place, a tract of land containing one hundred and fifty-seven acres, more or less, it being part of land lots No. 93 and 100, in the 14th District of originally Henry now Fulton county, it being part of a tract of land deeded to Z. D. Grayham by M. Graham. Levied on as the property of T. E. Williams, by virtue of and to satisfy a fi fa. issued from Fulton Superior Court in favor of Z. D. Grayham vs. T. E. Williams, said property sold for purchase money. Property pointed out by plaintiff's attorney, December 4, 1871.

A. M. PERKERSON Deputy Sheriff.

dec5—wtds Printer's fee $2 50 per levy

SEEDS

OF ALL KINDS; CLOVER,
ORCHARD GRASS, BLUE GRASS,
RED TOP, LUCERNE, CRIMSON
CLOVER, BARLEY, RYE,
CHOICE SEED WHEAT
AND OATS, RED AND
WHITE ONION SETS, and in fact,

EVERY GARDEN GRASS

—AND—

FIELD SEED,

FRESH AND GENUINE, and at the LOWEST PRICES, may be had at

ECHOLS & WILSON'S,

nov11-tf Broad Street, by the Bridge.

Cast and Steel Turn and SUBSOIL PLOWS.

HARROWS OF THE BEST PATTERNS.
PLOW EXTRAS OF ALL KINDS.
IRON AXLES AND THIMBLE SKIN WAGONS.
ROAD SCOOPS, FIELD ROLLERS,
WHEEL-BARROWS, OX-YOKES,
WHIPPLE TREES, CORN SHELLERS,
CAHOON'S BROAD CAST SEED SOWERS,
TELEGRAPH, NATIONAL, EUREKA,
GALE'S COPPER STRIP and
OTHER FORAGE CUTTERS,
CORN AND COB CRUSHERS, BARK MILLS,
VIBRATOR AND THERMOMETER CHURNS,

And other Implements and Machinery, too numerous to mention. A full stock at

ECHOLS & WILSON'S,

nov12—dtf Broad Street (by the Bridge.

NEW ARRIVAL,

AT FICKEN'S SEGAR STORE, BLUE FRONT, No. 17 Peachtree street, near Decatur Street, has now in store and to arrive, a large stock of Havana and Domestic Segars, smoking and Chewing Tobacco, Pipes, Snuff and Snuff Boxes, which he offers at the lowest market price, by wholesale and retail. Come one, come all, and you will be pleased.

nov18—dlm JOHN FICKEN.

TWENTY-FOUR SILVER MEDALS,

THIRTY-FOUR BRONZE MEDALS,

—AND—

SIX DIPLOMAS

WERE awarded to

ECHOLS & WILSON

At the Fairs of Atlanta and Augusta this season. We keep full stock of everything in demand in our line, and sell at the lowest prices. Please call and examine. ECHOLS & WILSON,

nov11-tf Broad street, by the bridge, Atlanta.

R. P. LEE. J. W. HIGHTOWER.

LIVERY AND SALE STABLE,

Griffin, Georgia,

LEE & HIGHTOWER, Prop'tors

PERSONS visiting the Indian Springs, during the summer, will find it to their interest to call on us, in the way of the most pleasant route.

BETTER TURNOUTS.

Careful Drivers and Quicker Time. We are prepared to furnish anything in the Livery line, at the shortest notice and reasonable terms.

april16—dtf

Echols & Wilson,

DEALERS in Agricultural Implements, and Machinery, Garden, Grass, and Field Seeds,

BROAD ST., ATLANTA, and

JACKSON ST. AUGUSTA, GA.

nov11-tf

AUCTION! AUCTION!!

20,000 Dollars Worth of Dry Goods,

CLOTHING, BOOTS AND SHOES,

TRUNKS, GUNS, PISTOLS, WATCHES,

Jewelry, Silver Ware,

Hardware, Fancy Goods, Etc.

INTENDING to change my business, I will sell at Cost, and Below Cost, FOR THE NEXT THIRTY DAYS, and then close out at Auction my entire stock of Dry Goods, Clothing, Boots and Shoes, Trunks, Guns, Pistols, Watches, Jewelry, Silver Ware, Hardware, Fancy Goods, etc. Country Merchants, Farmers, Mechanics and everybody in want of goods above enumerated, will find it to their interest by examining my stock of goods before buying elsewhere, as I am determined to close out my entire stock.

L. E. STERNHEIMER

nov28—d1w 37 Whitehall Street, Atlanta, Ga.

JACOWAY & SON, ATTORNEYS AT LAW, Trenton, Georgia, will practice their profession and give prompt attention to business in the Courts of Law and Equity in Dade, Walker and adjoining counties, and in the Supreme and Federal Courts.

nov18—dlm&w6m

GOWER, JONES, & CO.,

CARTERSVILLE, GEORGIA.

MANUFACTURERS OF

CARRIAGES, BUGGIES, AND ONE, TWO AND FOUR-HORSE WAGONS,

CAN fill orders at short notice. A large quantity of well seasoned timber on hand. Mr. E. N. Gower—who has had forty years experience in the business—formerly of Greenville, South Carolina, and lately of Gainesville, Georgia, gives his personal attention to the business. Repairing done with neatness and dispatch.

All Work Warranted.

WE DEFY COMPETITION, BOTH IN QUALITY AND PRICE.

nov11—1m

NOTICE

TO RUPTURED PERSONS OF ATLANTA.

RADICAL CURE OF

ABDOMINAL HERNIA OR RUPTURE,

Without Inconvenience to the Patient, or Restriction in Exercise or Diet.

DR. J. L. ROWE, Artistic Surgeon, having devoted his time exclusively to the study and treatment of Abdominal Hernia, in its various forms and stages, respectfully announces to the public that he has opened an office. Room No. 2, Capitol Building, Atlanta Georgia, where, during business hours, each day, he can be consulted.

During an experience of over twenty years, Dr. R. has treated several thousand ruptured patients of both sexes and of all ages, a great number of whom were restored to health, vigor and a sound body.

This has been effected by assiduous study and the use of his inventions. In conjunction with his popular remedies, being an external application, promoting a speedy and permanent cure, without the sufferings and injuries resulting from the rigid and insupportable pressure of a Truss.

So reliable is this treatment that the patient, in most instances from the first application, will cease to be annoyed by a return of the rupture, and will be enabled to take the most active exercise on foot or on horseback, with perfect security against the dangers of strangulated Hernia.

DR ROWE'S ABDOMINAL SUPPORTER.

Relief and cure for Female, Uterine or Abdominal weaknesses, Corpulency or general Debility. Very light and comfortable.

The New York Methodist, of 9th May, 1866, highly recommends Dr Rowe's successful treatment of Ruptures and Deformities. The editor has extensive acquaintance with his patients, and positive knowledge of very wonderful cures. He therefore invites the earnest attention of the afflicted and the closest scrutiny of the profession

No charge for examination under any circumstances whatever. I invite the ruptured, and all persons interested, to call and examine for themselves.

Positive certificates of many radical cures can be shown—among others, several clergymen.

Don't forget the address. DR. J. L. ROWE.

nov9-1m Room 2, Capitol Building Atlanta, Ga.

M. HEYMAN & BRO.,

DEALERS IN

Boots and Shoes,

No. 16 H. I. Kimball House, Atlanta, Ga.

ONCE MORE,

THE OLD FASHIONED PRICES!

HAVING RECEIVED OUR SECOND SOOCK, WE ARE NOW PREPARED TO OFFER

Greater Inducements to Buyers!

A careful examination of our goods will convince you of the EXTREME LOW PRICES we have established in order to build up a first-class trade.

A TRIAL IS ALL WE ASK!

oct28—sep8—d3m M. HEYMAN & BRO.

SINGER

STILL TRIUMPHANT.

FIRST PREMIUM

At Atlanta Fair,

OCTOBER, 1871,

For Best Family Machine

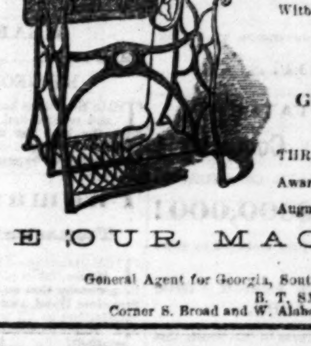

PREMIUM

At the Macon Fair,

OCTOBER, 1871,

FAMILY MACHINE,

With best and most useful Attachments.

FIRST PREMIUM

AT THOMASVILLE,

NOVEMBER 2, 1871.

For Best Family Machine.

GOLD MEDAL

—AND—

THREE SILVER MEDALS,

Awarded the SINGER at the Augusta Fair, November, 1871.

EXAMINE OUR MACHINE.

H. D. HAWLEY,
General Agent for Georgia, South Carolina and Florida.
B. T. SMILLIE, Local Agent.
Corner S. Broad and W. Alabama Street, Atlanta, Ga.

nov12—may12—ly

LADIES, TAKE NOTICE!!

The Largest Variety of Goods in the City can be found

—AT—

MRS. FRANK'S,

Decatur Street, Opposite City Park.

FASHIONABLE and carefully selected stock of Dry Goods at MRS. FRANK'S.

Complete Stock of French and American Millinery Goods at MRS. FRANK'S.

Largest stock of German, English and American Hosiery in the city, at MRS. FRANK'S.

Ladies' ready-made Suits, Cloaks and Shawls, for fall and winter wear, at MRS. FRANK'S.

Ladies' and Children's Furs, of the latest styles, and complete assortment of all grades, at MRS. FRANK'S.

Real and imitation Hair Goods at MRS. FRANK'S.

Great variety of Lace and Linen Collars, Edging, Laces, Trimmings, Zephyr Wools, Canvas, Patterns, etc., at MRS. FRANK'S.

Baltimore city made Ladies' and Misses' Shoes—every pair warranted, at MRS. FRANK'S.

Gilt and Plated Braids, Fringes, Stars, Tassels, etc., for theatrical societies and party purposes, at MRS. FRANK'S.

It is impossible to enumerate all articles kept at my establishment. Give me a call and you will find what you want, at low figures. My bargains are not in advertisements, but are found at my Store in the shelves and on the counters.

Respectfully, J. FRANK'S.

oct13-dtf Decatur street, opposite City Park.

CHEROKEE PILLS NO. 2.

For the Removal of Obstructions and the Insurance of Regularity in the Recurrence of Monthly Periods

THESE PILLS are an unfailing Female Regulator, intended for special cases; those obstinate ones where milder and cheaper medicines fail.

They are composed of the most active and powerful principles of plants, roots and berries, so highly concentrated that each pill contains more medical strength than a whole box or bottle of ordinary dollar medicine in the market. Although powerful, yet so mild and pleasant in their operation, that the most feeble can take them with perfect safety.

☞ They may be safely used at any age, and at any period, except during the First Three Months, during which the unfailing nature of their effects would infallibly prevent pregnancy.

☞ All letters seeking information or advice will be promptly, freely and discreetly answered.

☞ Each box contains about 160 pills, and every pill in white paper printed in deep red letters, with full and explicit directions enclosed.

☞ Sent by mail, free of postage, on receipt of price, $5, per box.

☞ The Cherokee Pills No. 2 are sold by all enterprising Druggists in the civilized world. Some unprincipled dealers, however, try to sell worthless compounds in place of this; those which they can purchase at a cheap price and make more money. As you value your health do not be deceived by such unprincipled Druggists, ask for these $5 pills, and take no other. If the druggist will not buy them for you, enclose the money in a letter and we will send it to you by mail, free of postage, securely sealed from observation.

Ladies or Gentlemen can address us in perfect confidence, stating fully and plainly their disease and symptoms. Patients will not hesitate because of inconvenience to visit us, as we have treated patients successfully in all portions of the civilized globe, by correspondence.

Patients addressing us will please state plainly all the symptoms, and write post office, county, State and name of writer, and enclose postage stamp for reply.

☞ We desire to send our thirty-two page pamphlet, entitled "MAN AND WOMAN AS INVALIDS," to every reader of this paper. Address as follows:

ST. LOUIS MEDICAL ASSOCIATION,
117 North Sixth Street,
Saint Louis Missouri.

sep12-d&wly

$25 TWENTY-FIVE DOLLARS will be paid for a single case of incurable Catarrh. Dr. Hereta's Vegetable Catarrh Cure is the cheapest, as a package makes one pint of medicine, and is sent by mail on receipt of thirty cents. And is the best, because it never fails to cure any case of Catarrh.

We wish to send our pamphlet, entitled "Man and Woman as Invalids," to every reader of this paper, and will with free, a dozen or more copies to any persons who will hand them to their friends. Address St. Louis Medical Association, No. 117 Sixth Street, St. Louis, Missouri. sep12-d&wly

JOB PRINTING NEATLY EXECUTED AT THE CONSTITUTION OFFICE.

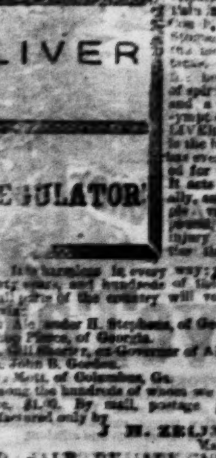

LIVER DISEASE and Indigestion prevail to a greater extent than probably any other malady, and relief is always anxiously sought after. If the Liver is Regulated in its action, health is almost invariably secured. Indigestion, or want of action in the Liver, causes Headache, Constipation, Jaundice, Pain in the Shoulders, Cough, Dizziness, Sour Stomach, bad taste in the mouth, bilious attacks, palpitation of the heart, depression of spirits, or the blues, and a hundred other symptoms, SIMMONS' LIVER REGULATOR is the best remedy that has ever been discovered for these ailments. It acts mildly, effectually, and being a simple vegetable compound, can do no injury in any quantities that it may be taken. It is harmless in every way; it has been used for forty years, and hundreds of the good and great from all parts of the country will vouch for its virtues, among them Hon. Alexander H. Stephens, of Georgia, Bishop Pierce, of Georgia, John Gill Shorter, ex-Governor of Alabama, Gen. John B. Gordon, Rev. Mott, of Columbus, Ga., among the hundreds of whom we can refer to. Price, $1.00. By mail, postage prepaid, $1.25. Manufactured only by

J. H. ZEILIN & CO., Macon, Georgia.

FOR SALE BY ALL DRUGGISTS.

april22—d&wly

Packing Season Opened!

J. J. WILLIAMS & CO., are now receiving and slaughtering the finest HOGS ever brought to this market.

Families, and everybody else, can be supplied in

Bones, Ribs, Loin Sausage Guts,

LARD IN THE LEAF, &c, &c.

Fresh every day.

☞ Orders from a distance promptly filled. Atlanta, Ga., November 25th, 1871—dtf

WESTERN & ATLANTIC R. R. CO.,
TRANSPORTATION OFFICE,
ATLANTA, GA., November 17, 1871.

AFTER this instant, the 7.45 A. M. Passenger Train will be withdrawn. Passengers for New York, via Dalton, will take the 2.15 P. M. Train. Dalton Accommodation Train will leave Atlanta 3.15 P. M.; arrive at Atlanta 8 A. M.

nov18—dtf E. B. WALKER, M. T.

A CARD TO THE TRADE!!

REDWINE & FOX.

HAVING enlarged our store by connecting the adjoining room to it, we are prepared to offer to the trade unsurpassed facilities in the selection of goods in our line.

OUR STOCK OF DRUGS, AS ALSO OF

Window Glass, White Leads, Oils, etc.,

has been increased by selections from the best manufactors, so that we are able not only to sell choice goods, but to give the lowest market prices.

We call special attention to our KEROSENE OIL, (130 degrees fire test), which cannot be surpassed for brilliancy of light, and is, at the same time, entirely safe from explosion.

Our Prescription Department

Is being remodeled, and we are prepared to fill Prescriptions, of the purest Chemicals, with neatness and dispatch. This department is in charge of

Mr. Palmer and Dr. A. C. FOX,

Late of Virginia. The former is well and favorably known to our citizens. The latter is a gent eman of long experience in the business and a graduate of Medicine and Pharmacy.

A careful examination of our stock and prices is respectfully solicited.

aug18—june7—nov5 dtf REDWINE & FOX.

TALLEY & SISSON,

AT W. W. CHAPMAN'S

No 70 Whitehall Street, - - - - - - Atlanta, Ga.,

HAVE JUST OPENED A STOCK OF

DRY GOODS,

WHICH CANNOT BE EXCELLED IN QUALITY AND PRICE BY ANY IN THE SOUTH. In Black Dress Goods we make a specialty of the celebrated

"BUFFALO BRAND"

BLACK ALPACAS,

Pronounced by COMPETENT JUDGES to be the best in the world.

—ALSO, THE—

"BEAVER BRAND"

OF SILK FINISH, PURE MOHAIR, FAST BLACK, AND THE

"Sable Brand of Turkish Brillantines,"

which are made of the finest hair of the TURKEY GOAT, and as they possess the highest degree of brilliancy, they have been pronounced the most beautiful black lustred goods ever imported.

We have, also a FULL LINE of all the different styles of Fashionable Dress Goods. Also, Velvet Cloaks, Embroidered Sacques, Shawls, Terry Velvets, Velveteens, Lyon's Silk Velvet, Point Lace, Guipure Lace, Valenciennes Lace, Embroidered Sets, and the GENUINE A. T. STEWART'S "ALEXANDRE" KID GLOVES.

We have an extensive lot of BLANKETS, Marseilles Quilts, Bleached Shirtings, Sheetings, Linens, and Jeans.

Our Dress Trimming and Manufacturing Department, on the second floor, is under the management of MRS. JANE KENNEDY. Ladies' Dresses and Garments of every description, made to order. Dress Trimmings in great variety.

oct15—d3m

SHARP & FLOYD,

Jewelers and Silversmiths.

We have recently enlarged and improved our Store, making it the handsomest Sale-room in the South, and added FRESH ATTRACTIONS IN

Fine Watches,

Of Sterling Time-keeping Qualities, elegantly cased,

Beautiful Opera Vest and Guard Chains,

AN UNEQUALED DIAMOND STOCK,

Embracing some VERY FINE STONES. New styles, Pearl, Coral, Roman, Gold Sets Bracelets, Necklaces, Shirt and Sleeve Buttons.

Sterling Silver-ware for Wedding Presents.

ENGRAVED WITHOUT CHARGE IN SUPERIOR STYLE,

Fine Plated Ware, French, Marble and Bronze Clocks, Weddings, Fairs, Artistic Bronzes, etc. We are Agents for the

Diamond Spectacles,

The best aid to Impaired Sight known. We give personal attention to

Repairing of Jewelry and Watches,

And have the Finest Workmen in the City.

We shall take pleasure in showing our store and stock to all.

We Offer Greater Inducements than heretofore to Purchasers

sep17—dtf SHARP & FLOYD.

ATTENTION! MEMBERS of the LEGISLATURE

WITH A LARGE STOCK OF

Cooking Stoves, Heating Stoves, Grates,

HOLLOW-WARE,

Silver-Plated Ware, Gas Fixtures, Pumps,

TERRA COTTA SEWER PIPES, TIN-WARE

Copper, Sheet Iron Tin Plate, House-Furnishing Goods, Etc.

JUST RECEIVED, A CAR LOAD OF

Marbleized Slate Mantels and Hearths

DIRECT FROM THE QUARRY. I AM STILL PREPARED TO DO

PLUMBING AND GAS FITTING

IN A SUPERIOR MANNER AT SHORT NOTICE AND ON REASONABLE TERMS.

The attention of Merchants is invited to my stock of Tin-ware, which I am offering at prices defying competition.

COME AND EXAMINE MY ENTIRE STOCK, AS I MEAN BUSINESS.

sep28—dtf LAWSON HUBBARD LAWSHE.

The Daily Constitution.

BY TELEGRAPH.

ASSOCIATED PRESS DISPATCHES.

SUNDAY'S DISPATCHES.

WASHINGTON.

WASHINGTON, December 3.—The Treasury buys a million dollars worth of bonds every Wednesday, and sell one million of gold every Thursday during December.

Only about thirty claims have yet been presented to the United States and British Commission. At their meeting on Wednesday, important questions will be considered as the various claims of British subjects heretofore adjudicated in the Supreme Court and the Court of Claims may now be presented to the Commission. A rule will be established concerning them.

There is no truth in the statement made in a special dispatch, sent hence yesterday afternoon, that dissatisfaction exists among the counsel, who are to represent the United States at the General Conference, with the statements and the case as prepared by Bancroft and Harris. On the contrary, Messrs. Cushing and Evarts commend it very warmly and pronounce it a very able presentation of the matter.

The Secretary of the Navy recommends the abolition of Commodores of the Navy at present. The Commodors, twenty in number as they die or are promoted will be succeeded by Captains as Rear Admirals. He also recommends six instead of four years as the term of naval cadetship.

Mr. Wallis' appointment is of so recent date that no expression of opinion has been received from him. There seems to be no doubt that a quorum of both Houses of Congress will be present to-morrow, and the message will be transmitted directly after the President shall have been informed by the Joint Committee that they are ready to receive any communication he may have to make. Both the message and the reports of the Secretary of Treasury will be telegraphed to the distant press, and printed copies of the reports of the heads of other Departments have been sent in advance of their delivery. The new members of the House to be sworn in are Houghton, Sargent, and Coughlan, of California. Sargent has not yet arrived from that State.

Kellogg of Connecticut, Foster of Michigan, Beveridge and Knapp of Illinois, and Hancock, Conner and Clark of Texas. The two last have irregular certificates, which will be referred to the Committee on Elections for its consideration.

Several delegates will also be sworn in. It is understood that Speaker Blaine brought the list of the standing committees to this city fully made up, and has not consented to entertain the question of changing any important assignment. Unusual reticence has been maintained, and all the assertions as to the particular appointments are mere speculative guessing, and are entirely unauthorized. The list will, it is expected, be announced to-morrow, shortly after the House [illegible] business commences. It has been from an official source, that no correspondence whatever has passed between Minister Roberts and Secretary Fish relative to the recent events at Havana, the only communication received from Mr. Roberts during the past week being some documents to be laid before the American and Spanish Commissioners. They have any official advices been received from Havana since the telegram from our Consul General, who, during the excitement consequent on the alleged desecration of Castanons, to be advised by our government. There were fears of a general massacre, and hence the importance of a United States fleet in that quarter to protect American citizens and their interests. It is already known there was a prompt reply to his suggestion. The force on the North Atlantic Station consists of the Revere, Swatara, Nantucket, Nipsic, Kansas, Pawnee and Terror, with the Worcester, and Canandaigua, which are just fitted for the Station, and the Shawmsit, now on duty there, but ultimately destined for the South Atlantic, and all ten of the ships mounting seventy guns, and all active cruisers except the Terror, which is an iron-clad of the Monitor class.

The Justices of the Supreme Court will, to-morrow, in accordance with the time-honored usage, call upon President Grant in a body to pay their respects.

Supervisor Pressbery gives an encouraging statement of the tobacco transactions in Virginia, and says he has discovered no attempts among the dealers to defraud the revenue.

NEW YORK.

NEW YORK, December 3.—The Yacht Club that banquetted Alexis was a sumptuous affair.

The cotton movement shows considerable increase in receipts and exports. Receipts from all parts 122,126 bales against 104,713 last week; 101,456 for the previous week; 105,400 for three weeks; total receipts since September 1,390,741 against 1,058,227 for the corresponding period of the previous year; decrease 168,086; exports from all ports for for the week 69,845 against 70,212 for the same week last year; total exports for the expired portion of the cotton year 407,411 against 528,806 for the same time last year; stock at all ports 380,849 against 393,956 the same time last year; stock at interior towns 68,099 against 89,164 the same time last year; cotton in Liverpool 480,000 against 394,000 the same time last year; American cotton afloat for Great Britain 143,000 against 249,000 the same time last year; Indian cotton afloat for Europe 802,198 against 168,000 the same time last year.

The South, during the week, has been visited with more or less rain and frost, with exceptional snow storms in some sections. Considerable damage has been done, and picking suspended; but as to the effect of these causes throughout the cotton region we are, as yet, without any reliable information, owing to the derangement of the telegraph wires in many parts of the country.

Cotton was more active and slightly higher in the early part of the week, but afterwards lost the advance on account of the large receipts and finally closed steady on the receipt of the Liverpool advices. The sales of the week reached 92,500 bales, of which 80,000 bales were for future delivery and 12,000 on the spot and to arrive. Of the spot cotton exporters took about 6,000 bales; spinners 4,100 bales, and speculators 500 bales.

Mr. Revos, a resident of Flushing, who arrived recently from Havana, stated that he went to Cuba on business, and while there was arrested by Spanish agents, and was given three days to quit the Island, on pain of death. He showed papers proving himself an American citizen, and appealed to the American Consul for protection, but the latter advised him to leave as soon as possible. Revos departed by the next steamer without transacting his business.

CALIFORNIA.

SAN FRANCISCO, December 3.—The jury of the James Horace Hawes will case rendered a verdict that the testator was insane. This defeats the Mount Eagle University, and an immense estate goes to the widow and children.

The Bulletin and Californian printing offices were badly damaged by the fire.

A party of armed men robbed the San Bernardino office of $4,000.

A party of highwaymen robbed the stage-coach in Nevada. Welles Fargo lost one thousand dollars.

KENTUCKY.

LOUISVILLE, December 3.—Three men, Livingston, Garrard and Horn have been arrested for obtaining money under false pretences. They were canvassing for the Western and Southern Directory.

SOUTH CAROLINA.

COLUMBIA, December 3.—The Grand Jury consists of eight whites and thirteen blacks, and the Petit Jurors twenty whites and thirty-two colored. The prosecution moved to proceed with the trial of persons indicted under the Ku Klux law. The defense asked the delay until Monday. It was granted. Stanberry and Johnson were present for the defense.

Episcopal Bishop Thomas Davis, of South Carolina, is dead.

ARKANSAS.

LITTLE ROCK, December 3.—Two youths who [illegible] murdered a little girl were killed [illegible] in escape. In their confusion it is supposed that while their parents were [illegible] for the child they intended to plunder the house.

MONDAY'S DISPATCHES.

WASHINGTON.

WASHINGTON, December 4.—Both houses are [illegible]

[illegible] of the Committee on Ways and Means [illegible] Garfield of the Committee on Appropriations [illegible] Poland of the Committee on Rules [illegible] question.

The message was not received [illegible] o'clock, at which time a recess was had for half an hour.

It is impossible to get a synopsis of the message in the noon report.

MASSACHUSETTS.

BOSTON, December 4.—Ebenezer Dale, of the firm of Dale Brothers, is dead.

NEBRASKA.

OMAHA, December 4.—The snow in Republican Valley is two feet deep. Many have frozen to death. One party found seven men frozen to death. The trains arrive one day late. No new trains have started.

CUBA.

HAVANA, December 4.—A letter says the only desecration of Castenpong's grave consisted in breaking the glass case covering the niche, removing immortelles, and substituting wreathes of garlic. For this eight students were shot, eleven students were sentenced to six years on the chain gang, nineteen to four years on the chain gang, and four to six months' imprisonment. It is asserted at the College that there was another frolic, but the volunteers ruled the hour, who raided the streets all day, shooting eight Cubans. Condemned students were not allowed an hour's respite to see their friends. Those executed were mere boys. Parents offered large sums to save them, father of one offering one million of dollars, but all in vain. Valmaseda was absent at the time, but fully sanctioned the executions upon his return.

ENGLAND.

LONDON, December 4.—The Prince of Wales passed Sunday quietly. The symptoms continue favorable. The crisis will be reached this morning, which, if passed safely, the Prince will be considered out of danger.

The Queen continues her attendance on Princess Alexandria, who has wholly recovered.

LATER.—The Prince of Wales passed a restless night, but there were signs of an amelioration of the disease this morning.

The fire at Warwic castle last night did irreparable damage to the great hall. The dining and other rooms were also gutted. The destruction of ancient armor, pictures and curiosities was very great.

The Prince's condition is unchanged—no abatement of fever.

Telegraphic Markets.

NEW YORK, December 4.—Cotton quiet but strong; middling uplands 19½; Orleans 19¾; sales 1,200 bales, mostly Saturday evening.

Cotton sales for future delivery, last Saturday evening, 7,200 bales, as follows: December, 18 1-16@18 3-16; January, 18 11-16@18 13-16; February, 19 1-16@19 5-16; March, 19 9-16@19 13-16; May, 19½.

Flour dull and heavy. Wheat quiet but in buyers favor. Corn unchanged. Pork dull; mess $13 45@13 62. Lard heavy at 9½@9¾. Turpentine 65. Rosin firm at $4 87½@5 00 for strained. Freights steady.

Stocks steady but dull. Gold 10¼. Governments dull and steady. State bonds dull. Money strong. Exchange—long 9; short 9¾.

LONDON, December 4, noon.—Consols 92¾. Bonds 92¾.

PARIS, December 4, noon.—Rentes 57f. 17c.

LIVERPOOL, December 4, noon.—Cotton opened firm; Uplands 9¾; Orleans 9 3-16.

LATER.—Cotton firm; sales 15,000 bales; speculation and export 6,000; shipping at

Local and Business Notices.

SUDDEN changes in the weather are productive of Throat Disease, Coughs and Colds. There is no more effectual relief to be found than in the use of "Brown's Bronchial Troches."

nov21—33t-tues-thurs&sat

BATCHELOR'S HAIR DYE.—This superb Hair Dye is the best in the world—perfectly harmless, reliable and instantaneous; no disappointment; no ridiculous tints or disagreeable odor. The genuine Wm. A. Batchelor's Hair Dye produces immediately a splendid black or natural brown, leaves the hair clean, soft, beautiful; does not contain a particle of lead or any injurious compound. Sold by all druggists. Factory, 16 BOND STREET, New York.

oct2-1y

FRESH Fish received very day by R. W TIDWELL, corner Broad and Mitchell streets.

nov23-eodtf

EDWARD HAIGHT & CO., BANKERS,

No. 9 Wall Street, New York.

FIVE PER CENT. INTEREST ALLOWED ON DEPOSITS.

THE business of our firm is the same as any State or National Bank.

Individuals or firms banking with us may deposit and draw as they please, the same as with any Bank, except that we allow interest on all balances (of five per cent.)

We buy and sell Bonds, Stocks, Gold, Business papers, and collect business notes and drafts throughout the United States, giving prompt returns.

nov1—d3m

GUANO!

PURE PERUVIAN, OF DIRECT IMPORTATION, AT GOVERNMENT PRICES.

2,240 pounds to the ton. R. G. LAY, Agent for Consignees in U. S.

nov12—d4m Savannah, Ga.

For Cleansing and Preserving the

TEETH

HARDENING THE GUMS

Imparting a delightfully refreshing taste and feeling to the mouth, removing all tartar and scurf from the teeth, completely arresting the progress of decay, and whitening such cavities in the teeth as have already become black by decay.

IMPURE BREATH.

AMONG all the disagreeable consequences of a low fast the decay of the teeth, its impure breath must be the most unpleasant and mortifying to its possessor, as it is the most inexcusable and offensive in society. How often its possessor experiences a distant coldness shown even from the best of friends, or perhaps the one most fondly cherished, from this source. You are ignorant of the cause yourself, the subject is so delicate—your most intimate friend will not mention it. Why not remove this one great barrier to your *health, beauty and happiness*, at once, by using that justly popular dentifrice, fragrant SOZODONT, the most convenient, pleasant and efficacious *gem for* the toilet the world has ever produced.

Sold by druggists everywhere at 75 cents per bottle.

oct26-3m

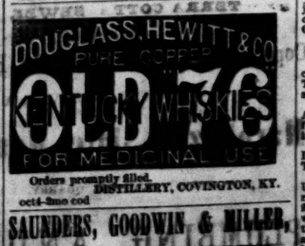

Orders promptly filled.

DISTILLERY, COVINGTON, KY.

oct4-3mo cod

SAUNDERS, GOODWIN & MILLER,

COTTON FACTORS

—AND—

COMMISSION MERCHANTS,

146 Bay Street,

SAVANNAH.....GEORGIA,

—AND—

21 South Street.....Baltimore, Md.

LIBERAL advances made on consignments. Agents for CHESAPEAKE GUANO.

sept—43m

The Great Southern

PASSENGER AND MAIL

ROUTE!

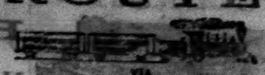

VIA

ATLANTA and AUGUSTA!

TO Charleston, Columbia, Charlotte, Raleigh, Wilmington, Weldon, Richmond, Washington, Baltimore, Philadelphia and New York.

RUNNING A DOUBLE

Daily Through Passenger Train

CONNECTIONS by THIS LINE are most certain and sure at all seasons.

The Eating Houses

On this Line have been thoroughly overhauled and refitted. Ample time is given for Meals, and at regular hours.

CONDUCTORS on this line are affable and courteous to passengers.

The Quickest Time and Sure Connection made by this Route.

Passengers can purchase Through Tickets and have their Baggage Checked through from

New Orleans, Mobile, Montgomery, Columbus, and Atlanta

TO

Richmond, Baltimore, Washington, Philadelphia, and New York.

BY

Four Different Routes, via Augusta, Kingsville, and Wilmington; via Columbia, Charlotte and Raleigh; via Columbia, Danville and Richmond; via Atlanta Augusta, Wilmington and Bay Line.

Fare as Low by Augusta

AS ANY OTHER ROUTE.

PULLMAN'S PALACE SLEEPING CARS

ON

ALL NIGHT TRAINS LEAVING ATLANTA BY THIS ROUTE.

Passengers wishing to go North by Sea will find a

Splendid Line of Steamships,

From Charleston, S. C., to Baltimore, Philadelphia, Boston and New York.

The Charleston Steamships

Offer every inducement to Passengers, with Tables supplied with every luxury the Northern and Charleston Markets can afford, and for Safety, Speed and Comfort are

Unrivaled on the Coast.

Through Tickets on Sale at

MONTGOMERY, WEST POINT AND ATLANTA

NEW YORK VIA CHARLESTON STEAMSHIPS

S. K. JOHNSON, Superintendent.

J. A. ROBERT, General Ticket Agent.

jan24—dtf

TO MERCHANTS.

—o—

McBride & Co.,

ARE now receiving Immense Invoices of

Table and Pocket Cutlery,

AND

EARTHENWARE,

From ships "Spain," "Onward," and "Emerald Isle."

DIRECT FROM LIVERPOOL!

CRATE "L"

GREATLY IMPROVED!!

LOOK AT OUR STOCK.

Save freights, breakage and insurance, by buying from

McBRIDE & CO.

oct12—dtf

COTTON STATES

Life Insurance Company!!

CHARTERED BY THE STATE OF GEORGIA.

CAPITAL $500,000!

OWNED at Home, and Company managed by some of our best Financiers.

Over 2,500 Policies Issued Since June 1st, 1869.

The only Company doing business in the South that has

ONE HUNDRED THOUSAND DOLLARS

Deposited with the authorities of the State of Georgia for the Protection of Policy Holders.

Policies upon all the Various Plans of Insurance Issued.

A Loan of 33 per cent. of the Premium given when Desired.

ALL POLICIES NON-FORFEITABLE.

No Restrictions as to Residence or Travel. Strictly a Home Company, with its

CAPITAL AND INVESTMENTS AT HOME,

It appeals to those who desire to avail themselves of the benefits of Life Insurance to give it their patronage.

The time has arrived when every thoughtful man is disposed to make this wise provision for those dependent upon his life.

This company proposes to give all the advantages which are offered by foreign institutions of like character, with the opportunity of keeping the vast sums in our own midst, which are annually sent abroad.

People of the Cotton States, foster home enterprise.

Active & Energetic Agents Wanted

In every County and Town in the South.

Address, or call on WM. J. McGILL, Superintendent Agencies, Office, Atlanta, Ga.

OFFICERS:

WM. B. JOHNSON, President,
WM. S. HOLT, Vice President,
GEO. S. O'BEAR, Secretary,
JOHN W. BURKE, General Agent,
J. MERCER GREEN, Medical Examiner. oct13-tf

Olive Tar.

DR. J. R. STAFFORD'S OLIVE TAR is a thin, transparent oily fluid, extracted from the purified juices of the *olive and the pine*. The magnetic or concentrated curative power existing in Stafford's Olive Tar renders it an instantaneous and efficient

PAIN ANNIHILATOR.

Rheumatic, Neuralgic or any other external pain cease when Olive Tar is applied. Inflammations, Tumors or Swellings are speedily reduced upon its application.

It is warranted a *specific for* Bronchitis, Coughs, Asthma, Croup, Whooping Cough, Sciatzas and all forms of consumption, when it is taken, applied or inhaled.

For Spasms, Cholera Morbus, Worms, Dysentery, Diarrhœa, or any internal pain, take and apply Olive Tar. Relief will be immediate.

For Burns, Scalds, Salt Rheum, Scrofula, Cancers, Ulcers, Erysipelas, Sores, etc., apply Olive Tar—a rapid cure will be effected. Olive Tar is the only fluid that contains magnetism, which it imparts when taken, inhaled or applied, by which it increases the vitality of the system, expelling all forms of pain and disease. We refer to a few leading persons who have known and have used it for many years:

George Law, Esq., Fifth Avenue, N. Y.; Simeon Draper, Esq., banker, N. Y.; H. B. Cahoone, Esq., Astor House, N. Y.; S. Holland, Esq., Metropolitan Hotel, N. Y.; Thurlow Weed, Esq., Albany, N. Y.; Rev. Joshua Leavitt, editor Independent; Rev. Ed. Bright, editor Examiner, N. Y.; Rev. D. W. C. Crook, Gen. Agt. Bible Union; Rev. A. D. Lawson, Exeter, N. H.; Gen. R. B. Marcy, U. S. A.; Col. Charles May, U. S. A.; Gen. Elliott, U. S. A.; Capt. H. D. Hunter, U. S. N.; Rev. G. A. F. Spining, Rutherford, N. Y.; Rev. John Dutcher, Boston, Mass.; Rev. William D. Buseine, Cincinnati, O.; Rev. A. Lloyd, Pekin, Ill., and many others.

The Olive Tar is sold by all druggists at 50 cents per bottle. HALL & RUCKEL, Wholesale Druggists, N. Y.

Hotels

W. M. REYNOLDS' HOTEL,

SENOIA, GA.

W. M. REYNOLDS,

Owner and Proprietor.

TABLE always supplied with the best the market affords. Board as cheap as anywhere in Georgia.

[F] Board Two Dollars per Day.

june16—tf

EXCHANGE HOTEL

TALLADEGA, ALABAMA.

Colonel S. [illegible], Proprietor.

feb19—dtf

1871. SIMS HOUSE, 1871

BY P. B. HALL.

LAGRANGE.....GEORGIA

jan7—dtf

SNELLING HOUSE,

GREENSBORO.....GEORGIA

BY Mrs. J. A. SNELLING.

MEALS at all hours. Porters will attend the trains regularly. feb12-dtf

BARTOW HOUSE,

CARTERSVILLE.....GEORGIA

J. T. GUTHRIE, Proprietor.

NO pains or expense spared, to render guests comfortable. Table supplied with the best the markets affords. Attentive waiters; clean rooms.

aug13-dtf

JOHNSON HOUSE,

BY MRS. DR. JOHNSON,

KINGSTON.....GEORGIA.

June13-dtf

BACON HOUSE,

LEXINGTON.....GEORGIA

JOHN W. BACON, Proprietor.

A REGULAR Two-Horse Hack will attend every day, to convey passengers from the Railroad to and from Lexington, Ga. sept11-dtf

THE KENNESAW HOUSE,

MARIETTA.....GEORGIA

HAS ample rooms for the accommodation of families. A large Verandah has just been added, together with other improvements, making it the most pleasant summer resort in the land. Hops will be given and amusements provided for.

june20-dtf FLETCHER & FREYER

THE MAJORS HOUSE,

BY E. MAJORS,

TRENTON.....GEORGIA.

He pledges himself his house will be kept in first rate style, and on moderate terms. nov21-dtf

Hammett House,

JONESBORO.....GEORGIA.

THIS HOTEL is the regular Eating House on the Macon and Western Railroad, and is convenient to the central part of the town. The house has been remodelled and refitted, and the table will always be supplied with the best fare which the market affords. The Proprietor will spare no pains or expense to please his patrons. Mrs. Hammett, (formerly Mrs. Watkins, of Palmetto,) is connected with the house, and would be pleased to see her old friends.

aug23— jan15—dtf

SASSEEN HOUSE,

(Formerly United States Hotel,)

CORNER ALABAMA AND PRYOR STREETS

Atlanta, Georgia.

E. R. SASSEEN, Agent.....Proprietor

[F] Terms—Transient Boarders, per day, $2. Single meal and lodging, 50 cents. sep20-dtf

CHOICE HOTEL.

Corner Broad and Bridge Streets

ROME, GA.

J. C. RAWLIN, Proprietor.

Situated in the business part of the city.

Passengers taken to and from the Depot FREE OF CHARGE.

dec1-tf LEON A. CANE, Clerk.

RAILROAD EATING HOUSE,

GRANTVILLE.....GEORGIA.

THE traveling public over the Atlanta and West Point Railroad, will find a very desirable and well kept HOTEL at the above place, and which cannot be surpassed in point of good living.

Mr. J. G. Trammell, the Proprietor, assisted by his estimable lady, has had an experience of over thirty years in Hotel keeping, and they are determined to spare no pains or expense to give entire satisfaction. may22-dtf

TENNESSEE HOUSE,

Rome, Ga.

J. A. STANSBURY, Proprietor.

THE above Hotel is located within Twenty Steps of the Railroad Platform, and convenient to the business portion of town. Servants polite and attentive to their respective duties. All baggage handled free of charge. Satisfaction guaranteed.

jan29-dtf

HEARD HOUSE,

LaGrange.....Georgia.

BY GEORGE C. HEARD.

THIS House has been recently thoroughly renovated and refurnished. The tables always supplied with the best the market affords. Porters will be found at the Depot on every arrival of the Trains to take charge of baggage. feb25-dtf

Thomaston Hotel,

Thomaston,.....Georgia.

THE undersigned having taken charge of the above House, takes pleasure in announcing to the public generally that no effort will be spared to make it a first-class Hotel, and every effort will be made to give satisfaction to all who will favor him their patronage. Rates reasonable.

sep10-dtf H. T. JENNINGS, Proprietor.

GEORGIA HOTEL,

Dalton.....Georgia.

DR. B. B. BROWN, Proprietor.

THIS house is located immediately on the side of the Railroad, at the South End of the Passenger Depot.

It will be kept in first rate style, and warranted to give satisfaction to the most fastidious.

nov11-tf

Q MADISON HOUSE,

Madison, Georgia.

THIS HOTEL is one of the best in the South, and for comfort and economy, challenges competition. Situated in the handsomest healthiest and wealthiest city on the continent, it has become, under its present management, truly a home for the sick and weary. W. C. QUINBY, Proprietor.

oct14-tf

ECKLES HOUSE AND LIVERY STABLE,

SOCIAL CIRCLE, GA.

Rates of Board:

Single Meal	50 cents	Per Day	$2 00
Per Week	$8 00	Per Month	20 00

Livery Stable Charges at Corresponding Rates. STERLING ECKLES, Proprietor.

june9-dtf

GAINESVILLE HOTEL

J. A. CHRISTIAN, Proprietor,

Gainesville, Georgia.

THE House has been Refitted and Supplied, with New Furniture, and will compare with the best.

RATES OF BOARD:

Single Meals	$ 50	Two Weeks	$15 00
Per Day	2 00		
Per Week	10 00	Per Month	25 00

[F] The Table always supplied with the best the market affords, and every attention paid to the comfort of guests. sept21-dtf

GLOBE HOTEL,

LAWRENCEVILLE, GA.,

HAS ample room for the accommodation of families.

Travelers will find at this House a regular

OLD VIRGINIA WELCOME,

And board as cheap as could be asked for.

The House has been refitted and improved, and will compare with the best.

Good water here, and a fine, healthy climate, unsurpassed in North Georgia.

I have also a Livery Stable attached. Horses and buggies can be had on reasonable terms.

june8-dtf W. J. BOEN, Proprietor.

KING HOUSE,

STONE MOUNTAIN, GA.,

OCTOBER 1st, 1871.

PARTIES residing or engaged in business in Atlanta, who wish to be from the noise and bustle of the city when through with the business of the day, can find a

PLEASANT AND HEALTHY RETREAT

at this place. The air and water pure, a bountiful table, and the best of attention. Those desirous of availing themselves of the enjoyment of these advantages, can make

EXTREMELY ECONOMICAL ARRANGEMENTS

during the fall and winter months. We have accommodations for several families. They should avail themselves of this offer.

MRS. A. S. WHITE, Proprietress.
E. P. WHITE, Manager. sept26-6m

SUBSCRIBERS WOULD DO WELL TO GIVE THE CONSTITUTION an order for all kinds of Printing they may require. Satisfaction guaranteed. Orders solicited.

GREAT SOUTHERN FREIGHT AND PASSENGER LINE

VIA

CHARLESTON, S. C.

TO AND FROM

BALTIMORE, PHILADELPHIA, NEW YORK, BOSTON,

AND ALL THE NEW ENGLAND MANUFACTURING CITIES.

THREE TIMES A WEEK.

Tuesdays, Thursdays, Saturdays.

ELEGANT STATE-ROOM ACCOMMODATIONS.

Sea Voyage Ten to Twelve Hours Shorter Via Charleston.

Total Capacity 40,000 Bales Monthly.

The South Carolina Railroad Company,

And connecting Roads West, in alliance with the Fleet of Thirteen First-Class Steamships to the above Ports, invite attention to the Quick Time and Regular Dispatch afforded to the business public in the Cotton States at the

PORT OF CHARLESTON.

Offering facilities of Rail and Sea Transportation for Freight and Passengers not excelled in excellence and capacity at any other Port. The following splendid Ocean Steamers are regularly on the Line:

TO NEW YORK.

MANHATTAN, M. S. Woodhull, Commander.
CHAMPION, R. W. Lockwood, Commander.
CARLETON, James Perry, Commander.
JAMES ADGER, T. J. Lockwood, Commander.
JAMES ADGER & CO., Agents, Charleston, S. C.

GEORGIA, S. Crowell, Commander.
SOUTH CAROLINA, T. J. Beckett, Commander.
CLYDE, J. Kennedy, Commander.
ASHLAND, —— Ingram, Commander.
WAGNER, HUGER & CO., WM. A. COURTENAY, Agents, Charleston, S. C.

TO PHILADELPHIA.

VIRGINIA, Alex. Hunter, Commander.

EMPIRE, C. Hinckley, Commander.

SAILING DAYS—THURSDAYS.

WM. A. COURTENAY, Agent, Charleston, S. C.

TO BALTIMORE.

FALCON, Hainie, Commander.
SEA GULL, Dutton, Commander.

MARYLAND, Johnson, Commanders.

Sailing Days—Every Fifth Day.

PAUL C. TRENHOLM, Agent, Charleston, S. C.

Rates guaranteed as low as those of competing lines. Marine Insurance one-half of 1 per cent

Through Bills of Lading and Through Tickets

Can be had at all the principal Railroad Offices in Georgia, Alabama, Tennessee and Mississippi.

State-Rooms may be secured in advance, without extra charge, by addressing Agents of Steamships in Charleston, at whose offices, in all cases the Railroad Tickets should be exchanged and Berths assigned. The Through Tickets by this Route includes Transfers, Meals and State Room, while on Shipboard.

THE SOUTH CAROLINA RAILROAD.

GEORGIA RAILROAD,

And their connecting Lines have largely increased their facilities for the rapid movement of Freight and Passengers between the Northern Cities and the South and West. Comfortable Night Cars, with the Holmes Chair, without extra Charge, have been introduced on the South Carolina Railroad. First-Class Eating Saloon at Branchville. On the Georgia Railroad First-Class Sleeping Cars.

Freight promptly transferred from steamer to day and night trains of the South Carolina Railroad. Close connection made with other roads, delivering freights at distant points with great promptness. The Managers will use every exertion to satisfy their Patrons that the Line VIA CHARLESTON cannot be surpassed in Dispach and the Safe delivery of Goods.

For further information, apply to J. M. SELKIRK, Sup't, Charleston, S. C., B. D. HASELL, General Agent, P. O. Box 4979, Office 317 Broadway, N. Y.; S. B. Pickens, General Passenger and Ticket Agent, South Carolina Railroad.

ALFRED L. TYLER,

Vice-President South Carolina Railroad, Charleston, S. C.

july4—eod6m

Atlanta and New Orleans SHORT LINE!

THE SHORTEST AND QUICKEST

Double Daily Line

FROM

ATLANTA TO THE MISSISSIPPI RIVER,

—VIA—

West Point, Montgomery and Mobile, and

NEW ORLEANS,

—AND VIA—

West Point, Montgomery, Selma and Meridian, for

VICKSBURG,

AND ALL INTERMEDIATE POINTS.

ON and after SUNDAY, October 1st, 1871, Double Daily Passenger Trains will run on this road as follows:

Leave Atlanta at	7 10 A M
Leave Atlanta at	7 00 P M
Arrive at Atlanta	5 00 P M
Arrive at Atlanta	6 45 A M

Night Trains run through to Montgomery without change of cars, forming a

Double Daily Connection

With Trains of the

MOBILE AND MONTGOMERY RAILROAD

—FOR—

Mobile, New Orleans,

—AND—

ALL POINTS IN TEXAS,

and with trains for Selma and Meridian, Alabama, Jackson, Corinth, Okalona, Vicksburg, and all points in Central Mississippi, Central Alabama, and Northern Louisiana. Passengers will find this route

98 Miles Shorter

than the Line Mountain or any other route to Montgomery, Mobile and New Orleans, and 49 miles shorter to Selma.

Passengers leaving Atlanta at 7 00 A. M., will arrive in Selma at 6 32 P. M.

Passengers leaving Atlanta at 7 00 P. M., will arrive in Selma at 10 32 A. M.,

Making close connections with Selma and Meridian Road.

BAGGAGE CHECKED to all TERMINAL POINTS

Fare as Cheap and Accommodations as Good as any other Route.

ASK FOR TICKETS VIA

West Point and Montgomery.

Tickets for sale at the office of J. H. Porter, General Passenger Agent, and at the Union Passenger Depot.

L. P. GRANT, Superintendent.

W. J. HOUSTON, General Passenger Agent.

oct1—dtf

SPANISH

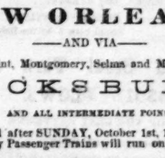

CROWN SHERRY

THIS JUSTLY CELEBRATED BRAND OF Wine is imported direct from Cadiz, Spain, and is certainly the purest ever offered in the Southern market.

Per Case	$9 00
Per Gallon	2 25

For sale by

A. L. RICHARDSON,

Importer of Spanish Wines,

124 Bay Street, Savannah, Georgia.

sept3-d3m

TIBBS HOUSE,

Dalton, Ga.

L. B. STONE. J. B. WIMBERLY.

dec6-dtf

EXCHANGE HOTEL,

BY WILLIAM J. SIBERT,

(Near the Court House and Depot)

GADSDEN.....ALABAMA

Guests will find everything new and neat. Servants attentive. Terms—$2 per day, single meals fifty cents. nov13-tf

CATALOGUES GOTTEN UP IN THE NEATEST approved style at THE CONSTITUTION office.

JOB PRINTING NEATLY EXECUTED AT THE CONSTITUTION OFFICE.

ESTABLISHED 1854.

G. W. JACK,

WHOLESALE CONFECTIONER, FANCY GROCER

—AND DEALER IN—

Toys, Baskets and Fire-works.

BEGS leave to announce to his Friends and Customers, and the Trade Generally, that he has now in Store the

LARGEST STOCK

IN THIS LINE EVER OFFERED IN THIS MARKET. Consisting in part of

Jack's Stick Candies,

IN LOTS TO SUIT PURCHASERS.

30,000 Five Pound Boxes French and American Fancy Candies,
Prize Candies in Boxes to Retail at 10, cts 25 cts or 50 cts,
500 Boxes Fresh Crackers, all kinds
125 Barrels Nuts, assorted,
1,000 Cases Pickles—English and American—all sizes,
500 Cases Sauces—Worcestershire, Cumberland, Capers, Etc., Etc
Sardines, Oysters, Lobsters, Salmon, Brandied Fruits, Canned Fruits, Canned Vegetables, Green Corn, Deviled Meats, Condensed Milk, Raisins, Currants, Citron, Maccaroni, Vermicelli, Figs, Cocoa-Fire Crackers, Sky Rockets, Roman Candles and every other Description of Fire-works.

BASKETS AND TOYS.

[F] Catalogue and Price List mailed FREE on application.

[F] Send your address.

[F] The attention of Merchants visiting the city is especially called to this large and varied stock.

oct7-tf

JOHN STEPHENS. JOHN R. FLYNN.

STEPHENS & FLYNN.

General Commission Merchants

HAVE NOW IN STORE AND ARRIVING:

500 barrels "Capital Mills" Flour,	500 barrels "Crystal Mills" Flour,
1,000 barrels "Olive Branch" Flour,	500 barrels "Pearl Mills" Flour,
1,000 barrels Diamond Dust Flour,	250 barrels "Belle Lee" Flour,
500 bushels Brown "Rust Proof" Oats,	1,000 bushels White Rust Proof Oats,
2,500 bushels Pure White Fall Oats,	5,000 bushels Mixed and Yellow Oats,
450 tons Prime Timothy Hay,	1,000 bushels Shelled and Ear Corn,
500 bushels choice Barley,	500 bushels choice Timothy Seed,

Bran and Bulk Meats, Lard, etc., etc.

In addition, we are receiving, daily, heavy consignments of Produce from Tennessee, consisting of

Corn, Flour, Meal, Butter, Eggs, Dressed Poultry, Apples, Potatoes, Onions, etc., etc.

Also, have arranged to receive through the winter, regular supplies of LIVE HOGS, which we will sell by car load only.

Agents for Manufacturers of "Palmetto," "Pearl," and "Silver Gloss," Starches. Constant supply on hand.

LIME AND CEMENT!

Being agents for the Howard Lime Works, we offer to contractors and others who may need Lime, this Superior brand, now so deservedly popular in Atlanta, and of which there is more sold here than there probably is of all others on this market. We are authorized by the maker to guarantee every cask of it, and hereby do so.

HYDRAULIC CEMENT, best brands and at lowest prices.

Domestics and Cotton Yarns Sold at Factory Prices.

CHOICE WHISKY, (Corn and Rye,) offered low to the Trade, to close a consignment.

Full stocks of Produce constantly on hand, which we offer to the

City and Country Trade at Low Figures.

We are prepared at all times to make liberal cash advances on consignments.

STEPHENS & FLYNN,

nov7-dtillec1st Fore th Street, near the Capitol, Atlanta, Ga.

YOU WILL FIND

—AT—

G. H. & A. W. FORCE'S,

SIGN OF BIG IRON BOOT,

Whitehall Street, - - - - - Atlanta, Georgia

THE FINEST, MOST FASHIONABLE, AND SUPERIOR MADE

BOOTS AND SHOES

FOR THE RETAIL TRADE.

CUSTOM WORK OF ALL GRADES OUR SPECIALTY.

OUR WHOLESALE STOCK IS COMPLETE, TO WHICH WE ASK ATTENTION OF MERCHANTS.

nov1— feb28—d1y

L. SCOFIELD, President. O. L. PACKARD, Secretary.

The Scofield Rolling Mill Company,

ATLANTA, GEORGIA

Manufacturers of

RAILROAD AND MERCHANT BAR IRON,

Fish Bars, Spikes, Etc.

THIS COMPANY HAS RECENTLY ADDED TO THEIR WORKS THE

Most Improved Machinery

FOR MANUFACTURING

ALL KINDS OF IRON AT A LOW PRICE.

Special attention given to the manufacture of a good article of IRON for consumers.

Keeping a full Stock of all sizes on hand,

And being confident of giving entire satisfaction, we respectfully ask consignments to [illegible] as a trial.

LIBERAL PRICES PAID FOR WROUGHT AND CAST SCRAP AT ALL TIMES.

[F] SEND FOR OUR NEW PRICE LIST.

Office Corner Broad and Walton Streets, Atlanta, Georgia,

18—dtf

W. L. WADSWORTH. CHAS. WYMS, N. Y

W. L. WADSWORTH & CO.,

Importers and Wholesale Dealers in Hardware

aug26—d1y OPPOSITE JAMES' BANK, ATLANTA, GEORGIA.

Grape Vines and Fruit Trees.

WE have for sale over 10,000 well rooted Grape Vines, grown in our Nurseries, near Covington, Georgia, embracing forty-four varieties. Most of these have been fruited by us, and the fruit exhibited during the past summer at Atlanta, Augusta, Rome and other places.

We have also a